EMERGENCY CALLS

	Fires	Police
Victoria	G 1122	G 4111
Esquimalt (night)	E 3113	G 3546
Oak Bay	E 3321	G 3311
Saanich	G 2323	G 4168
Provincial Police (night)		E 1116

The Daily Colonist.

(ESTABLISHED 1858)

COLONIST TELEPHONES

Advertising	E mpire 4114
Business Office	E mpire 4114
Circulation	G arden 1812
Job Printing	G arden 5247
Editorial Rooms	E mpire 4111
Social Editor	E mpire 3311

NO. 124—EIGHTY-FIFTH YEAR | VICTORIA, BRITISH COLUMBIA, FRIDAY, MAY 7, 1943 | FOURTEEN PAGES

Soviets Beat Back Five Fierce Nazi Raids in Caucasus

Counter-Assaults Fail to Stop Red Army's Drive on Novorossisk

LONDON, May 6 (CP).—The Russian Command announced tonight that five successive German counter-attacks, each more fierce than the last, had been beaten back in the Kuban sector of the Caucasus where Red forces are driving on the Nazi bridgehead of Novorossisk. The Germans were thrown back farther to the West.

The Germans, said the midnight Soviet communique broadcast by Moscow and recorded here by the Soviet monitor, centred their broken counter-thrusts about the previously captured Russian town of Neberdjayevskaya, only nine miles northeast of Novorossisk itself, but at the end of a day of savage fighting had suffered a net loss of terrain.

A series of heights of "great importance" was occupied by Soviet troops, the bulletin declared, in the slow, continued Russian advance. Fifteen hundred Nazis were killed in a single sector, aside from the enemy's other casualties.

MANY GERMANS WIPED OUT

"A vast number" of German troops was declared to have been wiped out over the front generally by Soviet aviation, which earlier had announced command of the air over the Kuban.

In two days the Russians have reported the killing of nearly 9,000 Germans who had clung to the narrow foothold in the Caucasus.

Late reports said the Russians were only five miles from Novorossisk, and Soviet ships stood out to sea to smash any attempted Axis evacuation by boat.

The Russians seek to isolate the German garrison based at Novorossisk by cutting off any escape routes to the Taman Peninsula opposite the Crimea.

The Russians already have cut the major roads linking the Novorossisk garrison with German forces fighting on the western end of the Taman Peninsula, but the Germans still hold a coastal road leading from Novorossisk to Anapa, twenty-five miles north of the big port.

A Berlin broadcast said the Russians also were using landing barges for Commando raids along the coast at Novorossisk.

The Russians said their troops destroyed six more German tanks and captured fifteen guns, thirty-two machine-guns, thirteen mor-

Continued on Page 2, Column 5

Japanese in New Attack Chinese Say

Thrown Back In First Stage

CHUNGKING, May 6 (AP).—The Chinese Command announced today, only a short while after the military spokesman had warned that the enemy was about to "make an important move," that the Japanese had started a new offensive against the Chinese "rice bowl" in North Hunan and South Hupeh Provinces with 7,000 to 8,000 troops and heavy air support.

The enemy was declared thrown back in the initial phase of this southward thrust below the Yangtze, which presumably was intended to knock out China's principal food crop but fierce and inconclusive fighting was continuing in his subsequent attacks.

The German propaganda agency, Transocean, claimed that in a sixty-hour battle in which the Chinese had defended themselves "most tenaciously" the Japanese had occupied a town called Tochuochen in South-eastern Shansi Province.

This action, which was not confirmed in any Allied quarter, was presented as "strategically important."

The Chinese spokesman in declaring that the Japanese were preparing major attacks suggested the possibility of adventures against India, Australia or even Russia Siberia, but added it was most likely that the enemy would concentrate his forces against China.

CONDEMNS PLANS

VANCOUVER, May 6 (CP).—A resolution condemning plans for Royal Canadian Naval Volunteer Reserve buildings on Deadman's Island in Vancouver Harbor for showing "a woeful lack of appreciation for the natural setting on which they are to be located" has been adopted by the Vancouver branch of the Architectural Institute. It was forwarded with a letter read today to a meeting of the Town Planning Commission.

TODAY'S FEATURES

Comics	Page 10
Culbertson on Bridge	Page 4
"Dina Cashman"	Page 12
Editorials	Page 4
Finance	Page 14
Radio Programmes	Page 14
Shipping and Travel	Page 3
Social Notes	Page 8
Sport	Page 5
Theatres	Page 8
Women's Clubs	Page 7

Five Ships Sunk by Japanese

Naval Units Save Most of Crews

ALLIED HEADQUARTERS IN AUSTRALIA, May 7 (CP).—Japanese submarines have sunk five Allied ships recently off Australia, the High Command disclosed today.

The majority of the crews were rescued by naval units, headquarters reported.

Last April 30 it was announced for the first time that the Japanese were sending submarines in some force, indicating wolf pack methods, to the east of Australia, where lie the sea lanes of supply used by the Allies.

The noon communique reported Allied bombers heavily pounded Japanese bases on Netherlands New Guinea, destroying nine float planes.

"Five Allied merchant vessels, namely, one medium-size United States freighter, one large and two small Australian freighters and one small Norwegian freighter, have been lost as a result of enemy operations against our shipping as indicated in the communique of May 1," the noon communique said.

"The majority of the crews were saved, due to prompt action by our naval patrol craft. Our shipping continues to operate in virtually undiminished volume under protection by our naval and aircraft units."

The May 1 communique, in dis-

Continued on Page 2, Column 1

Still Leading In B.C.-Yukon

VANCOUVER, May 6 (CP).—Subscriptions for the Fourth Victory Loan in the British Columbia-Yukon area today totaled $72,311,400, including $22,427,400 general public buying. Applications for the third loan at this time from the general public amounted to $17,051,450.

Vancouver maintained the divisional lead with 57 per cent and Dawson-Mayo set the pace in the unit standings with 178 per cent.

Japanese Threat to Alaska and Canada

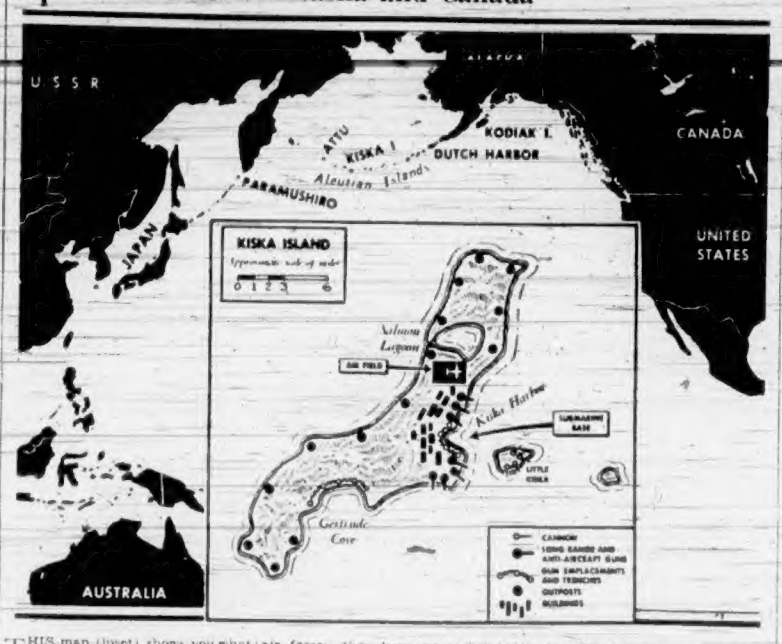

THIS map (inset) shows you what the Japanese have accomplished on the Aleutian island of Kiska since they occupied it last June. Despite repeated bombings by Allied air forces, they have succeeded in installing formidable military establishments on the island with a view to future operations against Dutch Harbor, United States naval base in the Alaska area, and against Alaska itself. Proximity of the major enemy base at Paramushiro makes it possible for Kiska to be reinforced with comparative ease. A threat to Canada as well as Alaska.

Appropriation for War Supplies Given Approval

Proposed Direct Contribution Endorsed by Party Spokesmen

OTTAWA, May 6 (CP).—Spokesmen for all parties in the House of Commons today approved in principle Finance Minister Ilsley's request for an appropriation of $1,000,000,000 to provide war supplies as a direct contribution to the joint effort of the United Nations to defeat the Axis powers.

Only essential consideration required in the proposed appropriation bill is that the supplies will be used for the joint and effective prosecution of the war, but if remuneration is available it will be a part of the agreement of transfer of supplies, Mr. Ilsley said.

He said the proposal was similar to but simpler than the United States lease-lend plan and the conditions under which other United Nations provide mutual aid.

It was a further step in the Canadian Government's policy, adopted early in the war, that the Dominion's surplus of war supplies must go where they will do the most good regardless of whether the recipients are in a position to pay for them in cash or kind.

Joseph Harris (Progressive Conservative, Toronto-Danforth), M. J. Coldwell, C.C.F. leader, and Victor Quelch (New Democracy, Acadia), speaking for their respective parties, endorsed the proposal.

DETAILS MAY BE LONG-DEBATED

But the resolution is only in its first stages and there were indications that the measure may be subject of long and stormy debate on details.

Both Mr. Coldwell and Mr. Quelch demanded that all the Canadian securities still remaining in British hands be repatriated, Mr. Coldwell making particular reference to Canadian Pacific Railway stocks and bonds which he estimated to be held in Britain to the extent of about $300,000,000.

Hon. R. B. Hanson (Progressive Conservative, York-Sunbury), former Conservative Home leader, endorsed the principle of the resolution but declared there should be no strings of any kind attached to the gift. But he opposed the suggestion that all remaining British-held Canadian securities be repatriated.

During the preliminary proceedings Prime Minister Mackenzie King gave notice that a considerable number of amending Government bills would be introduced before the session ends.

Continued on Page 2, Column 5

Devers Named

WASHINGTON, May 6 (AP).—The invasion spectre was raised anew for the Nazi High Command today as Lt.-Gen. Jacob L. Devers, recognized specialist in armored warfare and mobile artillery operations, was assigned to command United States Army troops in the European theatre.

Devers succeeds Lt.-Gen. Frank M. Andrews, killed in an army plane crash in Iceland. Devers was head of the armored force since August, 1941, with headquarters at Fort Knox, Ky.

It is a background of tank and field gun specialization that lends special significance to Devers' new assignment. Russian, British and American mobile guns working in close co-operation both with air power and ground forces have paved the way for Allied victories on the Russian and African fronts this year.

Under Gen. Devers, American forces will be schooled for invasion by a leading exponent of the combined operations of all arms.

KEEPS SHARKS AWAY

WASHINGTON, May 6 (AP).—A substance has been discovered which will drive sharks away from men adrift in shark-infested waters, the United States Navy reported today.

Raids on Kiska at New Peak

AN ALEUTIAN BASE, May 2 (Delayed) (AP).—Japanese clinging to Kiska's rock and tundra acquired during April the unenviable distinction of occupying the most consistently bombed spot in the Pacific Ocean.

A record of the raids, which reached a new peak last month, shows there was not a single day when planes could fly that American bombers and fighters weren't over the Japanese positions, undoing their desperate work toward completion of an air field and strafing all exposed personnel.

The only thing which ever stopped the planes was the weather. Even that usually only lessened the number of raids in a single day, but did not eliminate them entirely. Lack of shipping in the Kiska vicinity made it possible for the bombers and strafers to concentrate on the comparatively small shore area where the Japanese are encamped in a sea of mud and slush, which engulfs the entire Aleutian chain at this time of year.

INCESSANT RAIDS STOP PROJECTS

The incessant raids brought to a virtual stop, it was indicated, the various engineering projects which the enemy had under way. Most of their time for more than a month has been spent repairing what the Americans wrecked. More good weather is likely this month.

The Japanese now doubtless are in bad condition for food supplies. No appreciable number of ships has reached them this year. Even with a diet of fish and rice, the garrison cannot help but be short of rations.

Short rations, of course, do not mean the Japanese are going to abandon Kiska or lay down their arms, but they have already lost an effective Kiska's value as an offensive base. No offensive move was made from there during March or April while the Americans continued to improve their positions on the long island chain.

Continued on Page 2, Column 3

Island Pulls Up Nearer Loan Quota

Victoria Still Far Behind Halifax

With the campaign for the Fourth Victory Loan beyond the halfway mark, Greater Victoria was still nearly $1,750,000 behind Greater Halifax yesterday in the inter-community contest, while Vancouver Island had pulled up to within a little more than $800,000 of its quota to date.

Figures in the contest were:

Greater Halifax, $5,018,650; Greater Victoria, $3,405,600.

Allowing for all other factors, officials of the National War Finance Committee say greater efforts by Vancouver Island citizens will be needed in the last week of the loan.

Among Vancouver Island units, Esquimalt held pride of place as having caught up with its quota to date. All the others showed deficits, as indicated below:

	Subscriptions to date	Quota to date	Deficiency or surplus
Victoria	$3,018,100	$3,043,000	—$24,900
Saanich	486,700	509,000	—22,300
Oak Bay	449,400	489,000	—39,600
Esquimalt	403,250	396,000	+7,250
Cowichan	332,400	368,000	—35,600
Courtenay	265,900	307,000	—41,100
Nanaimo	319,900	385,000	—65,100
Alberni	221,950	315,000	—93,050

Play Havoc With Nazi Trainloads

LONDON, May 6 (CP).—The Soviet radio announced tonight that large formations of Russian bombers successfully attacked German-held railway junctions at Dnieperpetrovsk, Kremenchug and Bryansk, Wednesday night, hitting enemy trains filled with ammunition and arms. The stations in all the cities were said to have been "crammed" with trains, and it was added that fires and heavy explosions were set off.

To Restrict Use of Seven Wood Species

SEATTLE, May 6 (AP).—The United States Office of War Information here reported today that the War Production Board had restricted the use of seven species of Western lumber almost entirely to essential military needs, effective May 13.

Lumber restricted by the order includes all Ponderosa pine, sugar pine, Idaho white pine, white fir, lodgepole pine, Engelmann spruce and Western white spruce, except shingles, lath or railroad cross-ties.

The order affects about 800 producers in twelve states, it was reported. They can sell or deliver the restricted lumber to the central procuring agency of the Corps of Engineers, to other designated Government agencies, to lend-lease nations and to their contractors and sub-contractors.

Essential civilian needs will be covered by specific authorization from the W.P.B.

Base Commander Arrested After Private Is Shot

SELFRIDGE FIELD, Mich., May 6 (AP).—The early morning shooting of a negro private at this army air base was followed today by a change in command of the post and by the detention of the former commanding officer in an army hospital at Battle Creek, Mich., for "observation by medical corps personnel."

The twenty-four-year-old victim of the shooting, Pte. William McRae, whose parents' address is Morven, N.C., was reported in "fair" condition at the base hospital here.

Only details disclosed were contained in a statement issued by Capt. Richard Ramey, Public Relations Officer. It said:

"The commanding officer at Selfridge Field today announced that Pte. William McRae, negro soldier serving as a motor vehicle driver for the base garage at Selfridge Field, was wounded at approximately 1 a.m. Wednesday, as the result of a shot allegedly fired by Col. William T. Colman, then the base commander of Selfridge Field. The revolver was said to have been fired near the front steps of base headquarters.

"Col. Colman is under arrest in Percy General Hospital, Battle Creek, where he is under observation by medical corps personnel.

"Command of the post at Selfridge Field has been taken over by Col. William B. Wright, of the Air Corps."

The statement added that a board of army officers is investigating the shooting.

VISIT UNCERTAIN

OTTAWA, May 6 (CP).—Prime Minister Mackenzie King told the House of Commons today that the proposed visit of Mme. Chiang Kai-Shek to Canada "is still uncertain, but it will not be possible before June."

Two Roosevelts Get Citations

WASHINGTON, May 6 (AP).—Brig.-Gen. Theodore Roosevelt and his son, Capt. Kermit Roosevelt, were cited by the United States army today for gallantry in action in North Africa.

Gen. Roosevelt, son of the late President Theodore Roosevelt, received an oak leaf cluster representing a second award of the Silver Star, and his son was given the Silver Star.

The citation of Gen. Roosevelt reported that when the enemy began a counter-attack against American forces in an undesignated sector of the line, he went to a forward observation post and remained there until the threat was repulsed, despite intense enemy artillery fire, strafing and dive-bombing.

Capt. Roosevelt, wounded February 21, was cited for voluntarily pushing forward under heavy enemy fire to secure an observation post well in advance of the infantry battalion for which he was serving as artillery liaison officer.

Allies Smash Through Axis Defences Before Tunis and Bizerte in Crucial Battle

From Europe Day by Day—

THE TIMES, London

News and Comment on International Events selected from The Times daily and published in The Daily Colonist by special arrangement with The Vancouver Daily Province.

(Copyright, 1943, by Southam Co.)

LONDON, May 6.—Marshal Stalin, in a written reply to questions from The Times' special correspondent in Moscow, says the Government of the Soviet Union wishes to see a strong, independent Poland after defeat of Hitlerite Germany, and wishes, also, for solid, good neighborly relations and, if the Polish people so desire, an alliance for mutual assistance against the Germans as the chief enemies of both the Soviet Union and Poland.

This notable declaration of Soviet policy, says The Times' correspondent who obtained it, shows that Marshal Stalin has made a substantial advance towards improvement of Soviet-Polish relations. He endorses the pledge to General Sikorski when he visited Moscow that a strong, independent Poland remains the cornerstone of Soviet policy, and on this assurance it is possible to rebuild the bridge between the two countries.

An alliance would be a natural political development, but Marshal Stalin makes it clear that such a pact must meet the Polish people's wishes. It would meet Russian determination to create security in the West against another German attack.

The attitude of the Soviet Union towards the Allies' plans, adds The Times' correspondent, will be largely conditioned by the measure of agreement reached before hostilities close about the future of Eastern Europe, which Stalin does not wish to see weak and confused while Russia is busy on the task of rebuilding her Socialist economy in the liberated regions.

A great area of Eastern Europe has been devastated by the Germans, and it is as much Russia's interest to have a good Government restored here as it is for Britain to keep the seas around her coasts safe for all who use them.

While air operations in Tunisia still are restricted by bad weather, and the Eighth Army's activities are confined to patrolling, the British First Army, the French forces and Americans continue a slow advance on the rest of the front, gradually taking control of airfields vital to the enemy. The necessity of holding Tunisia airfields has probably forced the Axis counter-attacks near Mejel-El-Bab, says The Times' Algiers correspondent, who adds that the Germans are certainly abandoning the northern front to insure a shorter line, though this does not mean they will relinquish Bizerte.

Some time will be required before an attack can be launched against this formidable naval base.

United States reports that American troops are operating twelve miles from Tunis behind the German lines is doubted by The Times' military correspondent.

President Ryti, of Finland, says The Times' diplomatic correspondent, has delayed in replying to Hit-

Continued on Page 2, Column 4

Weakening Enemy Troops Reel Backward Under Savage Blows

ALLIED HEADQUARTERS, NORTH AFRICA, May 6 (AP).—British and American troops, supported by a crushing Allied air offensive which has chased Axis planes from the Tunisian skies, have smashed through enemy lines before Bizerte and Tunis and captured Massicault, fifteen miles from Tunis, a special communique announced tonight.

American troops closing on Bizerte despite strong opposition deeply penetrated Axis positions in a general assault which began at dawn today, the communique said.

The weakening Axis defenders reeled back toward Bizerte and Tunis under a savage rain of Allied artillery and infantry blows, and Allied planes hammered the retreating Germans and Italians relentlessly.

An Associated Press dispatch from the front said "the pay-off battle" which is a prelude to a European invasion "is under way."

The American troops were believed to be about eight miles from Bizerte and closing on Perryville south of the naval port. Ferryville's docks and other vital installations already have been knocked out by American artillery and air bombs.

FIGHTING ALONG FORTY-MILE FRONT

Fighting all along this forty-mile front was going on at nightfall, and the Allied air arm was not giving any rest to the battered Axis troops.

General Henri Giraud, French High Commissioner in North Africa, announced in Algiers that there were definite signs the enemy was weakening and reaffirmed his recent assertion that the Axis would be crushed in Africa before the end of the month.

On the basis of the present situation the end may come even sooner than that, although the Germans still have strong natural defences in the rugged terrain of the Cap Bon peninsula east of Tunis.

The French Moroccan radio in a broadcast recorded in London said Col.-General Jurgen von Arnim, the German commander, had already fled Tunisia, and said Marshal Erwin Rommel had preceded him out of Africa.

The special communique said that the Northwest African air forces had made a record of more than 2,000 sorties and "blasted a path in advance of our ground units."

Allied airmen had "complete air domination," the bulletin added.

Seventeen enemy aircraft were destroyed over Axis landing fields, a destroyer was blown up in the Gulf of Tunis, and eight ships were

Continued on Page 2, Column 4

Russians Say Poles Nazi Spies

Vishinski Definitely Charges Embassy

LONDON, May 7 (Friday) (CP).—Adrei J. Vishinski, Soviet deputy commissar for foreign affairs, declared in a statement broadcast over the Moscow radio today that Polish representatives had engaged in espionage in Russia under cover of charitable activities in behalf of their countrymen.

The broadcast was recorded here by the Soviet monitor.

Vishinski declared the Polish representatives had been given every facility compatible with war conditions to organize relief for Polish citizens in Russia.

"It transpires," he added, "that local Polish representatives instead of collaborating honestly with the Soviet local authorities carried out espionage and activities hostile to the U.S.S.R. Their guilt was established in court. Local representatives of the Polish embassy conducted espionage under the guise of charitable activities."

CHARGES VOLIKOVSKI IN LEADING ROLE

Vishinski asserted that the principal organizers of the alleged anti-Soviet activities were members of the Polish diplomatic staff at the Polish embassy, and said the former chief of the Polish military mission, Gen. Volikovski, had played a leading role. The statement repeated Russian assertions that the Polish Government in London "is under the influence of pro-Hitlerite elements," and declared that Polish officials, press and radio are continuing to circulate false reports concerning relations with Russia.

Vishinski's statement, recorded by the Soviet monitor here, defended Russia's policy throughout in her dealings with the Polish Government.

Polish elements, he declared, in giving their side of the story, have "taken advantage of the circumstances that most people are not informed of the real facts bearing on these relations."

The broadcast of Vishinski's statement followed by only twenty-four hours publication of a letter from Premier Stalin to the Moscow correspondent of The New York Times in which he replied to queries concerning Russia's views on Poland by saying he favored the establishment of a strong, independent Polish state after the war.

POLISH ARMY IN RUSSIA

In reviewing relations with the Polish Government-in-London, Vishinski said that following the Polish-Russian agreement of July 30, 1941, a Polish army of some 30,000 men was formed in Russia.

Soviet authorities, he declared, assisted the Polish Command by every means and "established full

Continued on Page 2, Column 5

Reaches Portland

PORTLAND, Ore., May 6 (AP).—The Earl of Athlone and Princess Alice arrived here tonight to view Henry Kaiser's record-breaking technique of ship production.

Canadian industry has made tremendous strides since the outbreak of the war and is advancing daily, the Governor-General said in a brief address at Union Station in response to the welcome accorded him and the Princess.

He said his interest in American industry on the Pacific Coast was one of the major reasons for the tour.

Canadians Inactive by Special Plan

Power Replies to Hanson's Criticism

OTTAWA, May 6 (CP).—Canadian military forces overseas have remained in England because of the decision of the British High Command, Air Minister Power told the House of Commons today in a spirited reply to criticism by Hon. R. B. Hanson (Progressive Conservative, York-Sunbury).

Mr. Hanson, speaking on Finance Minister Ilsley's resolution for a $1,000,000,000 appropriation to provide supplies for the United Nations, had questioned the Government on the inactivity of Canadian military forces overseas.

"It is because they are doing something else which is considered important by the High Command," Mr. Power interjected.

Mr. Hanson said that later in the session he would ask Defence Minister Ralston, who was not in the House at the time, why "after three and a half years in Britain with the war going on in several theatres, no Canadian battalion, no Canadian brigade or no Canadian division has yet been in action."

ARE REQUIRED TO REMAIN IN ENGLAND

"It is because they require them to remain in England," said Maj. Power.

"Or is it the result of Canadian action?" Mr. Hanson suggested.

"It is the result of British action," Maj. Power repeated. "I can tell my honorable friend with the fullest possible authority. It was not as a result of Canadian action."

Mr. Hanson: "I am glad to have that statement. It is the first time I have heard it."

Maj. Power: "It has been made before—not once, but a dozen times—in this House."

Mr. Hanson said that "I happen to know further that it is not very pleasant for those men overseas, some of them there since December, 1939, to have it thrown in their faces that while Australia and New Zealand are fighting gallantly on the sands of Africa, personnel of the Canadian army are not there."

He said there should be some explanation from the Defence Minister.

The Unconquerable!

"THE gratitude of every home in our Island, in our Empire, and indeed throughout the world, except in the abodes of the guilty, goes out to the British airmen who, undaunted by odds, unwearied in their constant challenge and mortal danger, are turning the tide of the world war by their prowess and by their devotion. Never in the field of human conflict was so much owed by so many to so few."—Rt. Hon. Winston Churchill, August 20, 1940.

There, and for all time, is a standard of conduct to match. At that moment in the skies over Britain the war was being won for freedom, and it is the freedom of the world. The aggressors have been stopped, and turned back. Our attack is coming, and it will go through to Berlin, to Rome, to Tokio. That is what we are about, now. Today a bond is a fighting weapon. Everyone who can buy a bond, and does, is fighting in this world crusade.

. . . Victoria Unit,
National War Finance Committee.

Imported

SUIT INGS

and they look it!

A wide range of beautifully man-tailored models, a wonderful array of dressmaker types, and what fabrics! Boucles, gorgeous Tweeds, delicately-woven crepe cloths, and every one of them an imported British fabric. Lovely soft pastel shades, smartly attractive mixtures and, of course, Navy and Black. In a word, just the description of Suit you'd expect to select at

$19.75 to $45.00

SCURRAHS
728 YATES ST.

Advocates Abrogation by Provinces of Labor Powers

OTTAWA, May 6 (CP).—Hon. L. D. Currie, K.C., Nova Scotia labor minister, said today before the National War Labor Board that he thinks it would be wise for the provinces to abrogate some of their powers in labor administration and transfer them to the Dominion Government.

The board, during the third day of its general inquiry into labor matters, received briefs from the Cana- ... the Canadian Chamber of Commerce and heard suggestions from seven regional labor boards.

Hearings in the investigation were adjourned late today until May 13.

Two provincial Labor Ministers who addressed the board, Mr. Currie and Hon. Peter Heenan, Ontario's Labor Minister, and the Canadian Chamber of Commerce gave approval to the principle of collective bargaining, but the chamber placed importance on the necessity of establishing that the majority representation was fairly established by the bargaining agency.

On the other hand the Canadian Manufacturers' Association said it was opposed to any action making collective bargaining compulsory.

The Manitoba Regional Board recommended that the Government make its wartime wage policy mandatory, while the Alberta board, through correspondence placed on the record of the proceedings, said the Government lacked an adequate labor and manpower policy. Mr. Currie said Nova Scotia had, by indirect legislation, recognized collective bargaining for forty years.

"Those who oppose the introduction of collective bargaining are making a mistake and I say that whether it applies to a Government, employers or employees," he said.

"I think it would be wise for the Provinces to abrogate some of the powers they now have and to transfer them to the Dominion Government," he added.

NOT IN FAVOR OF SUGGESTION

A different viewpoint was presented by Adam Bell, deputy labor minister of British Columbia, who said his Government was not in favor of the suggestion that all collective bargaining and conciliation matters should be centred in Ottawa, although some Federal intervention might be necessary during war.

"We consider we have very effective pieces of legislation on these subjects," Mr. Bell said.

Presenting a brief for the Saskatchewan Regional Board, H. L. Johnson, board member, said the line of demarcation between those within the jurisdiction of wage control and those under the salaries order, now drawn at the rank of foreman, should be clarified. The board suggested a division at salaries of $4,000 a year. The board also recommended that all contentious cases should be heard by regional boards at public hearings.

D. G. Pyle, secretary to the national board, placed on the record a brief from the Prince Edward Island board and correspondence from the Alberta board.

The Alberta board said it considered some of the effects of the wage control order more detrimental than the effects it was designed to avoid. "The Government's labor policy had proved totally inadequate to mobilize manpower for war needs. The board recommended that workers with one or more dependents earning not more than $165 a month and those with no dependents earning not more than $125 should be exempted from wage control.

Mr. Heenan said the Ontario Regional Board was opposed to the suggestion of making regional boards whole-time organizations.

"Employers say they believe in collective bargaining, but do not want to be compelled to bargain collectively, but they don't do anything about it," he said. "We have given freedom of association and collective bargaining lip service for twenty-four years and nothing has been done."

He urged the Dominion Government to enact legislation ending any doubt about the legality of provincial collective bargaining acts.

LEAGUE OPPOSES INCREASED WAGES

The board also received a brief from Thomas Sutton, of Hamilton, representing the Ex-Servicemen's and Servicemen's Dependents' League. The league opposed increased wages on the grounds that such increase would result in a rise in living costs and impose a hardship on pensioners, soldiers' dependents and those with fixed incomes.

The league also asked a ban on closed shop agreements and their complete abolition at the end of hostilities to prevent discrimination against ex-servicemen.

From Europe

ler's demand to visit him as other puppet leaders of vassal states have done. Field Marshal Mannerheim, who is visiting Switzerland for health reasons, did not meet any Nazi general on his journey there.

Clearly the Germans have threatened to occupy Finland forcibly if she makes any further efforts to get out of the war. The Finns obviously have no intention of helping the Germans in their projected campaign against Leningrad. Best proof of this is seen in the fact that Finns released from the army to work in factories or fields have not been recalled. Moreover Finland's loss of manpower has been cruel.

The Finns entered the war hoping for easy victory and large territorial gains. Distress has followed disillusionment and many bereaved homes bear terrible testimony of the blunders of political leadership.

Finland, adds The Times, clearly realizes the war has been finally lost and nothing Hitler can do will change the final decision."

The Red Army is forcing its way steadily through the mountains towards recapture of the naval base of Novorossisk. The Red Air Force now has superiority on the Kuban front and, indeed, elsewhere.

It is just a year, says The Times' Moscow correspondent, since the Luftwaffe's overwhelming dive-bombing superiority forced the Russians to abandon the Kerch Peninsula. Now it is the Red Air Force that is on top. To meet the air menace the Luftwaffe has had to rush fresh squadrons of fighters to Kuban. The sky there is described as "dense with machines."

In general, the Germans are on the defensive in the air.

Smash Through

Continued from Page 1

sunk and others damaged in flights extending to Sicily across the Mediterranean.

THREE OUTSTANDING DEVELOPMENTS

In ground operations there were three outstanding developments.

American troops broke through Axis positions on a broad front after capturing Djebel Ghinti and Djebel Achkel on the northern and southern sides of Lake Achkel. This released a wave of onrushing Americans beating toward Ferryville and Bizerte.

Farther inland the British First Army drive on Tunis was from two directions, west and southwest.

Tebourba, Axis-held road junction eighteen miles west of Tunis, was menaced by one British and one American column, hitting from the northwest and southwest. At last reports the Americans were only four miles from this junction, fighting in the hills at Chouigui.

The British column late yesterday stormed and captured the bloody hilltop of Bou Aoukaz to break through toward Tebourba, and were believed close to the town. Hundreds of Allied artillery and planes rocked German defence nests atop Bou Aoukaz, then British Tommies swarmed up the hill to take it with bayonets and grenades.

Once it fell British artillery lifted their explosives onto the next minor line of hills along the road toward Tebourba, and the British infantry plunged onward. The ferocity of the fighting yesterday was seen in the fact that only thirty Axis prisoners were taken, but the special communique tonight said "many prisoners from a large number of different units" had been taken in later operations.

HURLING IN LAST OF AXIS MANPOWER

To observers this indicated the Axis was hurling in its last available manpower levies in a supreme effort.

Massicault's seizure on the southwestern approaches to Tunis was along the main road to the Tunisian capital, and was an immediate threat to the Germans because British forces in that sector have broken into the Tunis Plain where their superior numbers of tanks can be employed in the climatic struggle.

The capture of Massicault also threatened to turn the strong Axis mountain positions which thus far have held up the British Eighth Army in the south.

Troops of the Eighth Army, meanwhile, reported making a local advance on the line which stretches westward from the coastal marshes of the Gulf of Hammet north of Enfidaville. "Patrols penetrated deeply behind the enemy positions," the regular communique said. "The country has been heavily mined."

Dispatches from the First Army front said the Allied planes were swooping over the Axis positions at seven-minute intervals by day and also dropping flares and occasional bombs by night to make sure the Axis troops could not get any rest.

MOST AXIS PLANES BASED IN SICILY

A competent source reported that most of the Axis fighter planes were based in Sicily and Axis bombers had ceased to operate from Tunisian grounds.

The regular communique earlier announced the sinking of two Axis ships and the damaging of seven others. Tonight's bulletin said the continuing offensive had resulted in the sinking of four barges and four small boats. A merchant vessel also was left wreathed in flames.

The regular communique said American heavy bombers yesterday blasted the harbors of La Goulette and ... and blew up a munitions ship caught off Northwestern Sicily.

The later bulletin also disclosed that similar aircraft had crossed the Mediterranean again to pound the enemy harbors of Trapani and Marsala in Sicily, "scoring direct hits on a number of additional vessels and damaging harbor installations."

In yesterday's operations the regular communique said that eleven Axis aircraft had been shot down, compared to four Allied planes lost.

Approve Proposal

Continued from Page 1

Whether or not there would be legislation on health insurance, social security and other matters referred to committees would depend upon the recommendations made by those committees, he said.

In his motion that the House consider in committee his preliminary resolution for the $1,000,000,000 mutual aid appropriation, Mr. Ilsley outlined the Government's purpose as he did some months ago when the proposal was announced.

OUTLINES PURPOSE OF GOVERNMENT

He said the Government's policy was:

1. Surplus Canadian war supplies (including farm products and raw materials) should be made available to United Nations whether they could pay for them or not.

2. Direct reciprocal arrangements for return in kind or return of unused equipment may be made but "good and sufficient consideration" for transferring war supplies to United Nations will be that such supplies are to be used "in the joint and effective prosecution of the war."

3. That the Government desires to avoid "piling up huge war debts" to Canada by the United Nations and that the conditions under which supplies are transferred shall be clearly defined at time of transfer.

4. Canada proposes to deal directly with the various countries requiring mutual and not to provide such aid to one country through the agency of another.

Mr. Ilsley said the appropriation did not mean that Canadian money would go abroad. The money would be spent among Canadian producers.

He recalled the steps taken since early in the war when Canadian munitions and supplies went direct to Britain and that country quickly exhausted its supply of Canadian funds with which to pay.

All but about $700,000,000 worth of Canadian securities held in Britain had been repatriated as a means of providing Britain with Canadian dollars.

Last year an outright gift of $1,000,000,000 in kind had been made by Parliament and some $700,000,000 of British debt to Canada had been cared for by a long-term loan without interest during the war.

The supply of Canadian dollars in Britain had been further augmented by the huge costs of maintaining Canadian forces overseas, and a further help was the recent purchase by Canada of the $200,000,000 British war investment in Canadian munitions plants.

FURTHER STAGE IN PROGRAMME

But the difficulty of sterling countries paying for Canadian products still remained and the present proposal was merely a further stage of the Government's programme to insure that provision of munitions and supplies from Canada for the joint Allied cause would not be interrupted by the lack of purchasing power.

He said it would be harsh and short-sighted to force Britain to liquidate all the Canadian securities held in Britain after the heavy liquidations, more than half of the prewar total, that had already taken place.

"Our Allies do not charge us for the vital assistance that their forces render to Canada in battling against our enemies overseas," he said.

Mr. Harris urged a policy that would bring blitz-wrecked British businesses to Canada.

If the proposed appropriation was not enough Mr. Harris urged that it be increased and that no unavoidable limit be placed on the aid Canada gives her Allies.

Mr. Coldwell said the proposal had the "unhesitating support" of his group, but he did not agree with the minister that all remaining Canadian securities in Britain should not be repatriated.

It might be hard on some British investors, but need not embarrass relations with Britain itself.

Both Mr. Coldwell and Mr. Harris urged the minister to make some statement concerning reports that Canadian supplies sent to Britain as a gift last year had been resold to other Allies.

When Mr. Coldwell urged the liquidation of all British holdings in Canada Mr. Ilsley suggested he was taking the stand that "England's extremity is Canada's opportunity," but Mr. Coldwell denied this.

"I have as much love for Britain as anyone in this House," he said, "but we are not helping Britain by leaving these securities there. We are helping a small group of financiers and capitalists."

Group Capt. Morrison, D.F.C., R.A.F., told British air cadets the war was being prolonged by careless talkers, and urged everyone to report breaches of security that came to their notice.

Funeral Today of Col. T. F. Young

Funeral services for Col. T. F. Young, V.D., M.D., 2130 Central Avenue, who died at Royal Jubilee Hospital on Wednesday, will be held at St. Mary's Church, Oak Bay, at 1 p.m. today, with Archdeacon A. E. de L. Nunns officiating, and interment will take place at Somenos tomorrow afternoon. ... Brothers have charge of funeral arrangements.

Born in Dublin, Col. Young practiced medicine in Liverpool, England, and for thirty-eight years was attached to the Fourth West Lancashire (Howitzer) Brigade, R.F.A. (T.F.). He was also a past master of Bootle Lodge, A.F. and A.M. Col. Young first visited Victoria in 1910, and had been a resident here since 1920.

Surviving are one son, Dr. Innes Young, South Australia; two daughters, Miss Mary G. Young, at home, and Mrs. Noble W. Pirrie, View Royal. Among his relatives in various parts of the world are a nephew, Capt. A. V. R. Lovegrove, D.S.O., now in England and formerly on the C.P.R. Orient run; a grandson, Wing Cmdr. P. F. G. Bradley, R.A.F.; and a niece, Mrs. H. F. Wiltshire, Central Avenue.

Twenty Years in Hospital, Woman Of 104 Is Dead

EDMONTON, May 6 (CP). — Mrs. Nellie Hardy, believed to be nearly 104 years old, died yesterday in hospital.

Mrs. Hardy had no close surviving relatives and had spent the last twenty years as a patient in hospital. Complications developed and she became a "permanent resident."

Hospital officials and friends were unable to say where the woman was born.

Mrs. Hardy was by no means bedridden. She would be confined to her bed for short periods but most of the time she was able to walk about the hospital and became known as "grandma" to the nurses and other patients.

Her husband, Ben Hardy, died in 1909.

Edmonton Druggist Dies in Vancouver

A resident of Victoria for the past two years, Allan C. Sloane, former Edmonton alderman, died Wednesday in Vancouver. A druggist by profession, he owned a drugstore in the Alberta capital.

Ontario born, he went to Edmonton in 1911 and served on the city aldermanic board from 1925 to 1928. He was sixty years of age.

He is survived by his widow, Florence, at the family residence, 878 Falkland Road; one daughter, Mrs. D. B. Naylor, Ascot Drive; one sister, Mrs. H. Daglish, Windsor Road; three sisters in Ontario and one granddaughter here.

Private funeral services will be held this afternoon at 2 o'clock from the S. J. Curry & Son Funeral Home. Rev. Dr. Whitehouse will officiate and cremation will take place at Royal Oak.

Wilful Murder Finding of Jury

NANAIMO, May 6.—The solving of one of the most brutal murder cases in the history of Vancouver Island advanced another step today when a coroner's jury, after one hour of deliberation, brought in a verdict of wilful murder against James W. Hughes, husband of the murdered woman.

Preceding the coroner's inquest ... with murder in the local police court and his case was remanded on Saturday, but a further remand for eight days. It comes up again is expected to be asked for.

Dimity Gowns
1.95 2.95
"BUY VICTORY BONDS"
B.M. Clarke Limited
711 YATES STREET

Gifts That Speak
Mother's Day Thoughts
OF
Mother and Home!

FROM MACDONALD'S
The Store of a Thousand Gifts

CHINAWARE

ENGLISH FLOWER VASES, from	$1.74
PYREX GIFT SETS, from	$1.59
PYREX COFFEE MAKERS, from	$1.75
ENGLISH TEAPOTS, from	69c
BEAUTIFUL SERVING TRAYS, from	$1.89
BEAUTIFULLY FRAMED PICTURES, from	$1.25
ENGLISH BONE CHINA CUPS AND SAUCERS, from	98c
ENGLISH SUGAR AND CREAM SETS, from	$1.59
ENGLISH CHINA CAKE PLATES, from	89c
ENGLISH CHINA TEA SETS, from	$7.95
ENGLISH 32-PIECE DINNER SETS, from	$8.95

ELECTRIC

ELECTRIC HEATING PADS, from	$7.95
ELECTRIC CLOCKS, from	$7.95
TABLE LAMPS, complete with shade, from	$4.95
TRILITE FLOOR LAMPS, complete with shade, from	$17.95
ELECTRIC BED LAMPS, from	$3.25
GENERAL ELECTRIC VACUUM CLEANERS, from	$59.50
GENERAL ELECTRIC RADIOS, from	$99.95

FURNITURE

OCCASIONAL CHAIRS, from	$12.95
COFFEE TABLES, from	$7.95
MAGAZINE RACK AND TABLE, from	$10.50
NEST OF TABLES, from	$14.50
BOOKCASES, from	$26.95
6-PIECE DINETTE SUITES, Applewood, from	$79.50
3-PIECE CHESTERFIELD SUITES, from	$169.50
DAVENPORTS—Chesterfield by day, bed at night, from	$59.50
SPRING-FILLED MATTRESS AND BASE, from	$39.50
SIMMONS PILLOWS, a pair, from	$2.95
PILLOW CASES, made in Britain, a pair, from	$1.95
CHENILLE BEDSPREADS, from	$8.95

MACDONALD'S
ELECTRIC, LTD.
GLASSWARE • CHINAWARE • FURNITURE
1121 DOUGLAS STREET AT VIEW E 1171

CONTRIBUTED BY CONGOLEUM CANADA LIMITED

MOVING TO THE ATTACK!
BUY
VICTORY BONDS
Space Contributed by
JOSEPH HEANEY, LTD.
Estd. 1890

RENT A U-DRIVE CAR
Cars Available for Business If You Are Visiting, If Your AA Ration Is Insufficient, If You Haven't a Car, or If Your Car Is in Our Shop.
WILSON & CABLEDU — 925 Yates

Five Ships Sunk

Continued from Page 1

closing the enemy submarine offensive, stated that the results of the attacks would be made known when such details no longer would be of assistance to the Japanese.

The setback at sea was tempered somewhat by the disclosure of a new triumph for the ground forces in New Guinea.

The Allied Command announced that ground forces in a surprise attack have seized the village of Bobdubi, near Salamaua, New Guinea, threatening the enemy's supply lines to the Mubo area, some twelve miles southward.

HEAVY BOMBERS IN DAY RAID

Over Netherlands New Guinea, heavy bombers in a daylight raid started explosions and fires at Manokwari. Smoke rose 8,000 feet, indicating widespread destruction.

At Taberfane, on the Aroe Islands, long-range fighters staged a surprise early morning attack on the Japanese float plane base. Nine float planes were caught on the beach and were burned. A lugger filled with troops was sunk.

Heavy bombers raided the village of Toeal on the Kai Islands.

Medium bombers struck at Dili on Timor, firing the airdrome area.

In the area northeast of Australia, a big four-engined bomber on reconnaissance bombed and strafed an enemy ship from low altitude off the east coast of New Ireland.

The airdrome at Gasmata, on New Britain's south shore, was bombed by a single Allied heavy unit. Cape Gloucester's airdrome also was raided.

Over New Guinea, a heavy bomber attacked the airdrome of Madang on the north coast. In the Mubo area south of Salamaua, where Japanese and Allied ground troops face each other, attack planes made twenty strafing flights over enemy positions on Greens Hill.

Raids on Kiska

Continued from Page 1

In a little over thirty days the United States forces made the following progress:

Stepped up bombing to the highest rate to date in the Aleutian campaign; drove the last enemy planes out of the skies above Kiska; turned back one more attempt by the Japanese to get supplies to their Aleutian bases at Kiska and Attu when a United States naval force intercepted a convoy and numerically superior fleet; sank additional cargo ships off Attu; bombarded Attu with naval forces, starting fires; ended the month with the highest tempo of bombing yet recorded; prevented completion by the Japanese of the Kiska air field, which would be the only thing that might reactivate the island as a threat to our positions in the islands or Alaska.

EDMONTON, May 6 (CP).—Officials of the regional oil controller's office announced today that approximately 22,000 Alberta car owners have been issued special category gasoline ration books.

ON DISPLAY AT

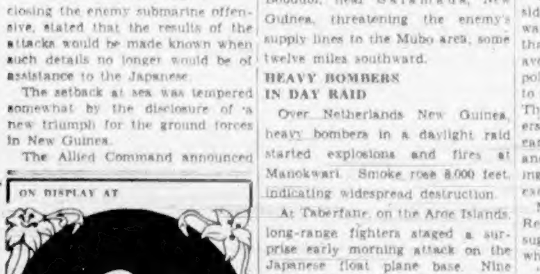

F. W. FRANCIS
Jeweler
1210 DOUGLAS STREET

Baby Blankets
69c and 75c
ESMONDS—In Gift Box
$1.00 and $1.95
A Good Selection of Baby Buggies
FRANK'S
"Complete House Furnishers"
860 YATES STREET E 2464

LOANS
For Employed Men and Women
No Endorsers Needed

Cash Loan You Get	6 paymts	8 paymts	10 paymts	12 paymts	15 paymts
$25	$ 4.57	$ 4.46	$ 2.78	$ 2.35	
50	13.15	8.03	5.57	4.73	
75	19.70	13.39	8.35	7.08	
100	26.26	17.85	11.13	9.44	$ 7.79
125	32.82	22.32	13.92	11.82	9.73
150	39.38	26.78	16.70	14.18	11.67
200	52.50	35.71	22.27	18.91	15.57
300	78.79	53.56	33.40	28.37	23.35
500	131.31	89.28	55.66	47.28	38.91

To get a Household Finance loan quickly and privately just tell us how much you need, and choose a payment plan from the table above. No endorsers needed. No credit inquiries made of friends or relatives. Payments include charges at rate of 2% monthly as authorized by the Small Loans Act, 1939. You pay nothing more.

HOUSEHOLD FINANCE
Corporation of Canada
Established in Canada 1928
Second Floor, Central Building
620 View St., at Broad
G-arden 4189 VICTORIA, B.C.
W. D. Brewster, Manager

C. J. McDowell
1000 DOUGLAS ST.

DEAFENED?
Better Hearing With Western Electric's Latest Vacuum Tube
AUDIPHONE
VICTORIA HEARING AID CO.
320 Pemberton Bldg.—B. & G. Tye

Gifts for Mother's Day
PYREX
Ovenware and Flameware
Casseroles from 59c to 1.40
Custard Cup Sets from 59c to 87c
Flameware Saucepans, each 2.45
COAST HARDWARE
1418 DOUGLAS STREET

Men, Women Over 40
Feel Weak, Worn, Old?
Want Normal Pep, Vim, Vitality?
Does weak, rundown, exhausted condition make you feel fagged out, old? Try Ostrex Tonic Tablets. Contain general tonics, stimulants, often needed after 30 or 40. Help you get normal pep, vim, vitality. Trial size 35c. SAVE REAL MONEY—get $1 size or special "Economy" size and save from 15c to 90c. At all druggists. Start today.

Malva FRESH ROASTED
COFFEE SUBSTITUTE
A DELIGHTFUL, SATISFYING BEVERAGE
A skillful blend of selected barley, malt, rye, wheat, figs, kelp, flax, soya beans, leaves and blossoms — carefully roasted to enhance their flavor. Retains its flavor and strength indefinitely.
NO RATION COUPONS ARE REQUIRED

EDMONTON, May 6 (CP)—Despite restrictions on building materials and labor, building permits issued in Edmonton totaled $2,448,100 up to the end of April this year, compared with $662,250 for the corresponding period a year ago, or an increase of $1,785,860, it was shown today in a statement issued by John Martland, city architect.

PRESCRIPTIONS
Through the years, the physicians of this Community—and their patients—have come to know that they can depend on us
Reliable Prescriptions
FORT AT BROAD McGill & Orme LIMITED The Prescription Chemists PHONE GARDEN 1196

Ray's LTD.
CANDY • DELICATESSEN • TOBACCO • VEGETABLES AND FRUIT
GROCERY • CHEESE AND BUTTER • FRESH MEATS • FISH AND POULTRY • TOILETRIES
734 FORT ST.

Cash and Carry Friday and Saturday

BOILING BEEF, lb.	15c
CORNED BEEF, lb.	20c
POT ROASTS, lb.	23c
RUMP ROASTS, First Cut, lb.	32c
STANDING PRIME RIB, Cut Short, lb.	39c
LEGS PORK, lb.	35c
LOIN PORK CHOPS, lb.	40c
RIB LAMB CHOPS, lb.	42c
LOIN LAMB CHOPS, lb.	55c
SAUERKRAUT, lb.	9c
SLICED BOLOGNA, lb.	25c
DILL PICKLES	2 for 5c
SWEET MIXED PICKLES, pint	35c
FRESH RED SPRING SALMON, lb.	27c
WHITE SPRING SALMON, lb.	25c
EASTERN KIPPERS, pair	20c
FRESH COD, lb.	22c

MATCHES Large boxes 3 for 23c
PAPER NAPKINS 30 to pkt. 2 pkts 25c
BON AMI CAKES each 12c
KELLOGG'S RICE KRISPIES 11c pkt.
NABOB BAKING POWDER 12 oz. tin 18c
HEINZ VINEGAR large bottle 24c
LIFEBUOY SOAP 2 for 11c
FELS-NAPTHA SOAP 2 for 13c

BULK GOODS
Red Mexican Beans, lb. 10c
Dry Green Peas 2 lbs. 13c
Soup Mix 2 lbs. 17c
White Beans 2 lbs. 13c

Ogilvie Wheat Germ
A NATURAL SOURCE OF VITAMIN B 1
Per pkt 50c
OGILVIE GRAHAM FLOUR, 5 lb. bag 19c
WHOLE WHEAT FLOUR, 5 lb. bag 19c
Rolled Wheat Flakes 2½ lb. pkt. 19c
Ogilvie Minute Oats 35 oz. pkt. 19c

WESTMINSTER TISSUE roll 5c
SALT 2½ lb rectangular pkg. 5c
FRENCH'S PREPARED MUSTARD 6 oz. 8c

SPECIALS
FACE ELLE CLEANSING TISSUES, large box 29c
GILLETTE RAZOR BLADES, pkg. of 5 25c
HALIBUT LIVER OIL CAPSULES, 50's 49c
A.S.A. HEADACHE TABLETS, 100's 19c
BORDEN'S CHOCOLATE MALTED MILK, 16 oz. 43c
SACCHARINE TABLETS, ¼ grain, 100's 19c Or 500's 79c
ITALIAN BALM, medium size 35c
GROVE'S COLD TABLETS, box 25c
LINEN WRITING TABLETS, the size 2 for 15c
NOXZEMA MEDICATED CREAM 19c and 59c
ONE-A-DAY VITAMIN A and D TABLETS, tin of 30 43c

RHUBARB, fresh local	5 lbs. 25c
CAULIFLOWER, local, each	5c
LOCAL SPINACH	2 lbs. 15c
LEMONS, Sunkist, 360's, dozen	34c
GRAPEFRUIT, California, large	4 for 25c
BUTTER First Grade, lb	41c
BUTTER Second Grade, lb	35c
CHEESE Mellow, Medium, lb	35c
FLOUR Royal Standard All-Purpose, 24 lb sack	72c
FLOUR Ogilvie, Vitamin B 24 lb sack	79c
COFFEE Nabob, 1 lb.	43c
COFFEE ½ lb.	23c
TEA Nabob, de Luxe, ½ lb.	43c
TEA ¼ lb.	23c

Palmolive Soap
Reg. size 5c Giant size 8c
ODEX MEDICATED SOAP 2 for 11c
Super Suds, giant pkg. 40c

BUY THE IV VICTORY LOAN

Halifax Takes Lead Among Canadian Cities in Drive

OTTAWA, May 6 (CP)—The National War Finance Committee announced tonight that it expected subscriptions to Canada's Fourth Victory Loan to pass the $600,000,000 mark with the totaling of returns received today. The three weeks' campaign for a minimum objective of $1,100,000,000 began April 26.

So far, 655,994 subscribers have invested a cumulative total of $564,106,500 in the issue. On the ninth day of the canvass, the number of individual subscribers rose sharply, with 124,104 being listed, though the dollar total for the day was down slightly at $69,170,400.

At the halfway mark in the last Autumn's Third Victory Loan, the cumulative total subscribed was $458,258,300 from 482,907 subscribers. Objective of the third loan was $750,000,000.

Halifax took the lead tonight in cities with the highest mark for combined general canvass and payroll savings with 72.8 per cent, followed by Brantford with 70.8 per cent, and Belleville and Sault Ste. Marie with 70 per cent each. Other high percentages are: Vancouver, 52.4, and Moose Jaw, Sask., 46.7.

HULL GOES INTO FIRST POSITION

Hull, Que., jumped into first position among cities which have yet to reach their gross objectives with 91 per cent, followed by Brantford, the previous day's leader, with 88.8 per cent, and Lethbridge, Alta., with 85.1 per cent. Gross objective percentages of other leading cities are: Moose Jaw, 79; Red Deer, Alta., 63.8; Regina, 59.9; Fort William, 59.6; Medicine Hat, Alta., 57.7.

The R.C.A.F. cumulative total for the first nine days of the loan stands now at $4,445,650, compared with total subscriptions of $4,300,000 in the Third Victory Loan.

Each of the six air commands are over their quotas as follows: No. 1 Air Training Command, Toronto, $1,374,150; No. 2 A.T.C., Winnipeg, $543,350; No. 3 A.T.C., Montreal, $704,000; No. 4 A.T.C., Calgary, $654,150; Eastern Air Command, $900,000, and Western Air Command, $370,000.

ARMY TOTAL ABOVE QUOTA

Exclusive of overseas subscriptions, the Canadian Army total is now $7,250,850, or 137.9 per cent of its $5,265,000 objective. This amount has been raised by 81,445 subscribers, compared with the $2,650,050 subscribed by 32,845 officers and men in the Third Victory Loan.

Latest district subscriptions, with their position indicated by bracketed percentages of quotas, include: M.D. 12, Regina, $328,700 (183); M.D. 10, Winnipeg, $401,900 (144); M.D. 13, Calgary, $318,250 (114); Pacific Command, $751,000 (100).

The General Hospital at Selkirk, Man., reached 160 per cent of quota, with the canvass incomplete.

The Weston Car Shops of the Canadian Pacific Railway, Winnipeg, sold $70,000 worth of Victory Bonds to 850 employees, with the canvass only partially completed. The Canadian Westinghouse Company, also at Winnipeg, reported having attained 150 per cent of quota based on six months' payroll deduction of 12 1-2 per cent.

Emerson, Man., loan officials reported that a man who earned only $225 from January 1 to May 1, bought a $200 bond a short time ago, and later put a down payment on a $300 bond which he intends to buy on the instalment plan.

MORE SUB-UNITS PASS QUOTAS

More and more sub-units are reporting passing their quota marks. Latest are the French-speaking sections of Saskatchewan. The sub-unit of Rodgers, in the Moose Jaw rural area, has passed its objective of $14,000. This sub-unit includes the towns of Coderre and Courval.

Church Bridge, a sub-unit in the Yorkton, Sask., area, is another of the latest points to exceed its quota. With an objective of $22,000, it has raised $23,600 on the basis of latest returns.

The National War Finance Committee unit at Dauphin, Man., with a quota of $365,000 yesterday went over the $300,000 mark, thus leading all contenders for the honor of being the second Manitoba unit to go over the top. The first was the Sherridon unit, which exceeded its objective last Saturday.

TRIED TO CASH CHEQUE

PRINCE RUPERT, May 6 (CP)—Ernest (Blackie) Burke and a juvenile are being held by police pending trial on charges of conspiracy to defraud by cashing a $400 cheque which fell into their possession but did not rightfully belong to them.

Remember
WINDSOR when you order . . . SALT
it's Free Running
CIL
PLAIN OR IODIZED

Putting Too Much Postage on Mail To Overseas Men

OTTAWA, May 6 (CP)—Postmaster-General Mulock today reminded Canadians that the old postage rate of three cents for the first ounce and two cents for each additional ounce remains in effect for letters addressed to men in the armed forces overseas.

"Since the new postage rate on first-class mail became effective April 1, a number of letters addressed to the Canadian forces overseas has been received at the base postoffice, Ottawa, prepaid with four-cent stamps," said Mr. Mulock in a statement.

"As a special concession to the fighting services abroad and their correspondents in Canada, there has been no change in the postage rate on first-class mail (surface and air) to the armed forces overseas, and the postage on ordinary letters mailed to them is still three cents for the first ounce—not four cents; for each additional ounce the rate remains two cents."

Successful Concert In Aid of Boys' Band

At a successful concert Monday evening at the Chamber of Commerce auditorium in aid of the Victoria Boys' Band, pupils of Miss Florence Clough's Dancing Academy and Miss Nellie Small's Pirouette Troupe gave a fine exhibition of their art. Vocal solos were rendered by Miss Mary Armitage, Miss Dolly Rutledge, Miss Verna Moore and James Matheson. Joe Dobbie's Scottish songs and skits were greatly enjoyed. Mrs. Bert Cartwright and Sgt. Paul Michelin acted as piano accompanists.

Several selections were played by the band and instrumental solos rendered by Bandsmen John Symonds, Wilson Crossman and Bruce Naylor. Recitations by Audrey Crossman rounded out the programme. Alderman Percy E. George acted as master of ceremonies for the evening and sketched in a brief address the aims and objects of the band, and expressed words of appreciation to Bandmaster C. H. Rowles. The bandsmen were guests of the Kitsilano Boys' Band at a concert given at the Spring Auditorium.

Beat Back Nazis

Continued from Page 1

tars, six supply and ammunition dumps.

The communique said 200 Germans were killed on the front west of Moscow, 100 more in the Sevsk sector below Bryansk, and there was sporadic artillery fire west of Rostov and near Balakleya, southeast of Kharkov.

Moscow dispatches said the flagship of the Soviet Black Sea Fleet, the battleship Pariskaya Kommuna (Paris Commune), and other powerful naval units were patrolling off Novorossisk ready to pounce on Axis shipping entering or leaving that port.

The lunge toward Novorossisk occurred when Soviet troops broke German defences on a twenty-five-mile front and captured Krymskaya, seventeen miles from Novorossisk. Then Neberdjayevskaya was seized in a swift eight-mile advance assisted by hundreds of big Russian guns and planes.

Nazi Spies

Continued from Page 1

equality of supplies for the Polish Army and those Red Army units in process of formation."

The Russians, Vishinski said, granted to the Polish Government a loan of 65,000,000 rubles without interest, which later was increased on January 1, 1942, to 300,000,000 rubles.

In addition, more than 15,000,000 rubles were distributed to officers of the Polish Army units in process of formation, he asserted.

The ruble has a nominal value of about nineteen cents, but its true purchasing value cannot be determined accurately because there is no free market.

By February, 1942, the strength of the Polish Army in Russia had been increased to 73,415 men by agreement with Premier Wladislaw Sikorski's Government, Vishinski said.

"But," he added, "the Polish Government kept postponing their dispatch to the front. The Polish commander never even raised the question of sending their army to the Soviet-German front."

Gen. Wladislaw Anders, the Polish commander in Russia, later promised that his troops would be ready to fight the Germans by June 1, 1942, Vishinski continued.

"But by June 1, and much later, neither the Polish Command nor the Polish Government showed any readiness for their army to fight," he declared.

HEALTH CONTEST

PENTICTON, May 6 (CP)—The Okanagan Valley Health Unit, serving Penticton, Kelowna, Summerland, Peachland and Westbank, is one of six Canadian rural units to win an award in the 1942 National Health Honor Roll contest. The contest is sponsored by the Canadian Health Association in co-operation with the American Health Association. This year awards were made to four Canadian cities and six rural areas.

Oppose Mutual Aid to Allies

Criticism Flares Up In Ottawa House

OTTAWA, May 6 (CP)—Criticism of the Government's proposed $1,000,000,000 appropriation for mutual aid to the United Nations flared up tonight in the House of Commons among Quebec members and resulted in a division over a proposal to raise the money by compulsory loans from individual companies.

J. P. Pouliot (Liberal, Temiscouata) attacked the proposal as a poor business proposition, after spokesmen for all parties had warmly supported the principle of the contribution.

Hon. P. J. A. Cardin (Liberal, Richelieu-Vercheres) opposed what he described as continuation of "colonial tribute" to Britain and declared Canada was already doing more in proportion to population than other Allies.

Frederic Dorion (Independent, Charlevoix-Saguenay) argued that the taxes and lendings obtained from the people should not be used for this purpose, but that it should be obtained from the big companies.

His amendment, moved after the House had gone into committee on the resolution, was ruled out of order by the chairman, Deputy Speaker Bradette. His ruling was challenged and a division of the House was forced by Mr. Dorion, J. S. Roy (Independent, Gaspe), Emmanuel D'Anjou (Liberal, Rimouski), Liguori Lacombe (Laval-Two Mountains) and Mr. Pouliot.

The chairman's ruling was upheld by a vote of eighty-eight to five, those voting against being the five who forced the division.

When the night sitting began, Mr. Pouliot challenged the Progressive Conservative party to have Stanley McLean, president of Canada Packers Ltd., called before the House public accounts committee.

CHARGES HELPED IN CAMPAIGN

Mr. Pouliot said Mr. McLean had participated in the Aid-to-Russia campaign, while his firm was interested in selling meat to Russia.

Munitions Minister Howe said no Canadian meat had been sold to Russia. Mr. McLean had headed a private charity which provided medical supplies to Russia.

Mr. Pouliot then said he challenged the Progressive Conservatives to have Mr. McLean called before the public accounts committee for questioning.

If meat had not been shipped to Russia in the past, it evidently would in the future, said Mr. Pouliot.

When Prime Minister Winston Churchill spoke in the Canadian House a year ago he had made no mention of financial assistance given by Canada, nor had Foreign Secretary Anthony Eden speaking here this year.

"Our effort should be appreciated in England, and we should ask for something in return," said Mr. Pouliot.

"Why not ask Britain to transfer her rights to Jamaica, Nassau, Newfoundland to Canada?"

Gordon Graydon, Progressive Conservative House leader, said he believed everyone in the British Isles knew and appreciated what Canada had done.

The airmen who fought over Britain in 1940 fought not only for the people of Britain, "but for all of us."

Army Vehicle And Motor Car Collide

Reporting to the police at 9 o'clock last night, Gordon Posey, 1022 Linden Avenue, stated that as he was pulling from the curb at Pembroke and Quadra Streets, his car was struck by a military vehicle which, he said, did not stop to ascertain the damage. Police investigated and reported Sergeant R. Vermeire, Bay Street Armoury, as the military driver, adding that he had not remained on the scene nor reported at police headquarters. The police report alleges "considerable damage" to Posey's car.

All mammals, from a tiny mouse to the giraffe, have seven vertebrae in the neck.

Survivor Tells Of Plane Crash

REYKJAVIK, Iceland, May 6 (CP)—Giving the first detailed account of the plane crash in which Lt.-Gen. Frank M. Andrews and thirteen others were killed Monday, the lone survivor of the accident said tonight the craft hit a mountain and that he believed all died instantly. The plane was en route to the United States from England.

"The visibility was only about forty feet and we had passed several peninsulas along the coast," said the survivor, Staff Sgt. George A. Eisel, "but that last one was just too high. It happened so suddenly, and nobody was expecting anything."

"I was the rear gunner," added Sgt. Eisel, a thrice-decorated veteran of both the European and African fronts. "My turret was thrown right into the middle of the plane, or what remained of it. There I was for twenty-six hours before a rescue party found me. It took them an hour to dig me out."

None of the plane's crew ever had been to Iceland before, the sergeant added.

Rain started to fall and put out a fire which started in the wreckage and which threatened to burn Eisel.

It was the second time he had survived a plane crash. The first time his plane was shot down in Africa and three of his comrades were killed.

WARNING
Victoria is definitely behind in her quota of the Fourth Victory Loan. And we can FAIL unless EVERY ONE of us does our full share.
Malleks

GARDEN CHAIRS
LARGE SELECTION NOW IN
Adjustable Lounge Chairs, from $1.95
Folding Garden Tools, from 69c
Standard Furniture COMPANY
737 YATES STREET

"Withdrawing to Previously Prepared Positions!"
The Canada Life Urges You To
Back the Attack WITH VICTORY BONDS

BACK THE ATTACK
ON SEA . . . . ON LAND . . . . . IN THE AIR
BUY VICTORY BONDS
This Space Donated by the Makers of Dominion Battleship Linoleum
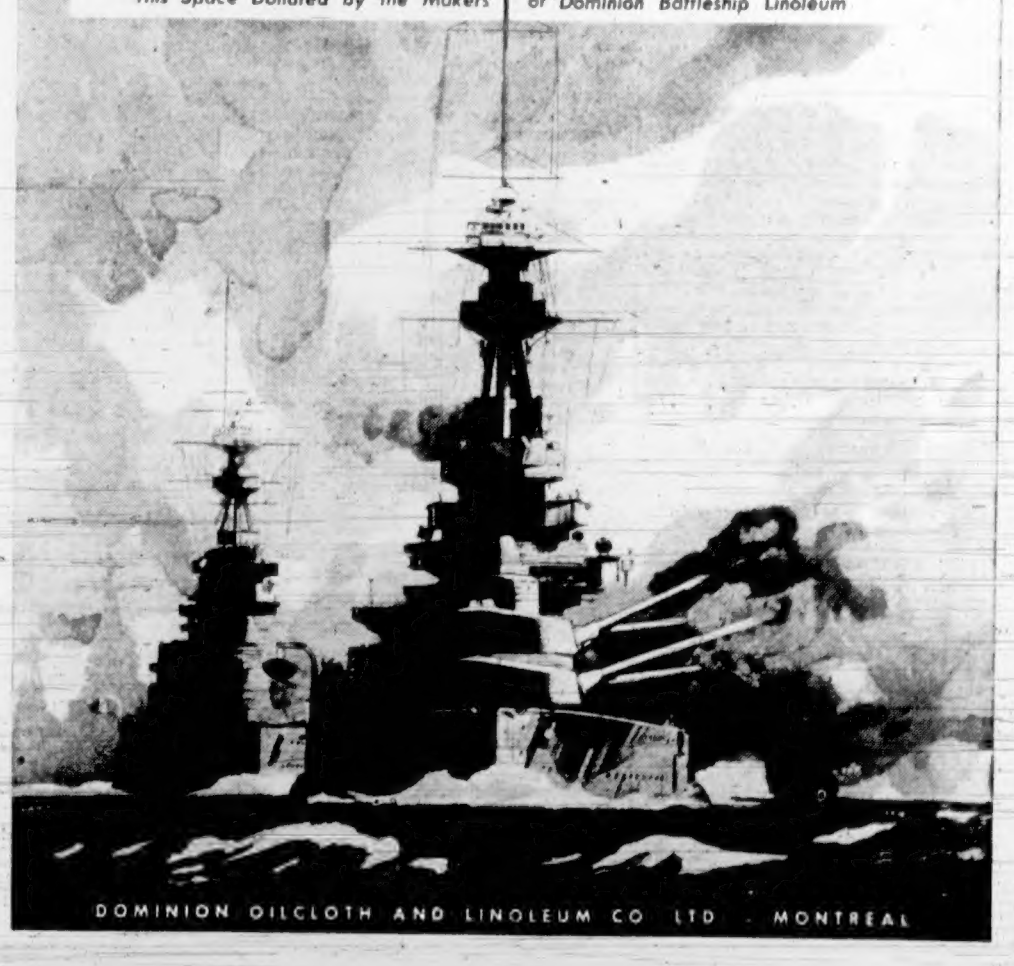
DOMINION OILCLOTH AND LINOLEUM CO. LTD. - MONTREAL

The Daily Colonist

Established 1858

The Colonist Printing and Publishing Company Limited Liability

J. L. Talt, Managing Director

Subscription Rates by City Carrier:

Yearly	$12.00
Monthly	1.00

Subscription Rates by Mail:

To Canada, British Empire, United States and Mexico:

Yearly	$8.00
Half-Yearly	4.00
Monthly	.75

To All Other Countries:

Yearly	[illegible]
Monthly	1.75

All subscriptions payable in advance. Mail subscribers are requested to make all remittances direct to The Daily Colonist.

Subscribers in ordering change of address should be particular to give both old and new addresses.

Friday, May 7, 1943

WAR IN THE PACIFIC

"If Germany can be defeated by the end of 1943, then I would estimate that we can beat the Japanese by 1946." This prediction is made by Mr. Alexander Kiralfy, the author of the book "Victory in the Pacific," and a well-known writer on Oriental affairs. He advances reasons for this estimate. He believes Japan began the war with 4,000,000 tons of merchant shipping available for hostile purposes. During the first year of the struggle in the Pacific 1,000,000 tons of this shipping was lost, and about half of this replaced by new construction. He points out, however, that Japanese troops subsist on minimum rations, and that, therefore, they can be supplied by a limited number of ships. Then he writes: "Therefore, unless the Japanese continue to counter-attack by the troopship route—as against the Solomons or other Pacific islands—the number of merchantmen available as targets should tend to decrease. This would naturally prolong the life of the foe's mercantile marine."

Mr. Kiralfy does not believe that the United Nations can reckon on an all-out naval battle. "The Japanese," he says, "will risk squadrons to seize land positions and to defend them, where the odds are definitely in their favor; but it is not part of their policy to risk their battle fleet in waters controlled by our airmen, nor to seek a major high seas engagement. They realize that victory in such a battle would not enable them to attack points which we can protect by air power. Defeat would deprive them of shipping escorts and the naval command of their home waters. When Japanese fleets cannot surprise you or overyhelm you, they leave you strictly alone—until you trap them."

As to aerial warfare, Mr. Kiralfy says that the qualitative superiority of the United Nations is an established fact, but that, "without, not merely a definite superiority, but a crushing one in this arm, we simply could not hope to defeat Japan for ten years or more." The Japanese realize the import of the aerial superiority (in a qualitative way) that they now face, and, in the opinion of Mr. Kiralfy, will exert every effort "to sidestep its effectiveness." Then he says: "The Japanese have already shown a predilection for attacking land and naval targets while at the same time avoiding air combats. Where they can hit and run, they run, and this conserves planes. The Bismarck Sea battle was an example of what happens when their mission does not permit them to run."

On land, however, the United Nations have to face an immense Japanese army strongly entrenched in the outer islands and mainland regions. He estimates its strength at 5,000,000 men, an army which "operates relatively close to its own sources of supply." The task ahead is therefore a heavy one. Mr. Kiralfy says: "Many of the regions in which it (the Japanese army) will have to fight favor delaying tactics which cannot be as speedily defeated from the air as the normal operations of European armies. We caught a glimpse of these tactics when the Japanese dug in on the Solomons and New Guinea, and the manner in which they employed infiltration and flanking moves against the British units facing them in the Akyab section of Burma. However, a large portion of this army is tied down in Manchuria with an eye to the Soviet Far Eastern Army, and many divisions are compelled to keep on the alert in China."

Certain conclusions are reached by Mr. Kiralfy in his estimates. He cannot predict anything approaching a "Blitzkrieg" tempo on any of the Japanese fronts. The enemy's empire in the Pacific "is spread in the form of a giant triangle whose apex is in Japan, with the left side running through Manchuria, China and Burma, then right through the Pacific to the Northern Solomons, and the base sweeping from Malaya back to the Solomons. . . . Offensives on the right hand would be largely conducted for the purpose of destroying the enemy's lifelines. . . . Operations against the base of the Nipponese triangle—i.e., from Malaya to the Solomons—would be moves to liberate the conquered islands rather than to inflict direct defeat on the enemy." Mr. Kiralfy makes out a timetable for the prospective progress of the war as he sees it, and he believes that by 1946 it would develop into an amphibious campaign, "to bring us from the Philippines to Formosa and then Japan herself." This task would be long drawn out and only possible of accomplishment "provided the hostile air force had been driven out of the skies." He foresees the possibility, at some indefinite date, of Russia being a participant in the struggle, but fails to forecast whether the U.S.S.R. will attack Japan or Japan will take the initiative in attacking Russia. He admits that attacks upon Japan emanating from Soviet territory "would considerably shorten the length of the war in the Pacific. Japan is fully aware of this fact."

ANOMALOUS POSITION

One of the anomalies of the present, and dangerous, neglect of adequate hospital accommodation on Vancouver Island to serve present needs, let alone take care of postwar demobilization, is the policy of the Dominion Government in relying on centralization in the one instance, and going directly contrary to that in the next. The Shaughnessy Military Hospital is supposed to serve all major treatments for returned veterans on Vancouver Island, even though their homes and families are here. At the same time, the Dominion seems to be encouraging a three-way race between the Navy, Army and Air Force to build separate hospitals, and at places far removed from all normal, peace-time settlement.

Which, then, is the prevailing policy? Is it to be centralization of all service hospitalization, as demonstrated at the Shaughnessy institution, or an assortment of small and intermittent bush and village hospitals, separately run by the three services? In the latter instance, these institutions are being provided at points which can have no significance whatever after the war. They are temporary, and for the needs of the moment. That is expediency, and not policy. Even this expedient is not taking care of the matter, because women's auxiliary forces remain outside of all provision so far made in this or other Vancouver Island areas. Civilian hospitals, already overtaxed, are asked to take care of them.

Vancouver Island, with a population of 150,000 and growing daily, has a right to some much sounder and saner provision than this would imply. The sensible thing would be for the Crown to pool its segregated efforts—now spread between three diverse forces—and work out a real hospital policy. We say again that this can be done best in association with cities and towns, using the services that exist, and adding to them wherever necessary. If veterans of the last war are still being pushed about to secure hospital treatment, and they are, what will happen when demobilization comes in a still greater conflict? This is Canada's responsibility. It cannot be ignored. Action must be taken now.

ONLY ONE PRIZE

There is only one pennant in the Halifax-Victoria's contest to prove which association of communities is the heaviest contributor to Canada's Fourth Victory Loan—its sixth or seventh war issue. It will go to Greater Halifax or to Greater Victoria, for both cannot win. To noon yesterday, from the official accounts released, Greater Halifax had rolled up a total of $4,700,450 that was eligible in the competition. Against that, Greater Victoria had shown $2,977,300 at the same hour. In other words, Greater Halifax was handsomely in the lead. It is our spurt now.

It is idle, in the meantime, to speak of daily quotas or what we should have done. Halifax is outrunning all quotas, and is making a very fine race of it. All that will count now is what we, as an association of Pacific Coast communities that has thrown down a challenge and a dare, will do about it. Bonds are the motive power in this race. Bonds, and bonds alone, can carry Greater Victoria back into the lead. Not quotas, but bonds. Obviously, there is the task before all.

This is not the time for faintness of heart, or for recriminations. If Greater Victoria is to get back into the race, it must work. No race is won until it is over. This one is still open, and there are eight days to go. Obviously, too, this is where the public, without waiting to be solicited, must take a hand. Bonds can be bought at any Victory Loan office, or at any bank. They will return $142 per $100 up to their maturity, and will do work now for Canada that cannot be measured in terms of dollars and cents. These are the fighting dollars. Now, who is for the fight?

JUBILEE PERFORMANCE

On Monday, May 17, the Arion Club, senior Victoria male choir, will celebrate its fiftieth anniversary with a special concert to be given at the Royal Victoria Theatre, in aid of the Kinsmen's Milk-for-Britain Fund. Exactly fifty years ago, on May 17, 1893, the Arion Club gave its first concert here.

In each and every year since, there has been one or more appearances of this well-known choir, under the baton of a long succession of distinguished conductors. In a very real sense, the Arion Club and Victoria have become synonymous in Canada for musical talent, and talent of a very high order. Naturally, the Jubilee performance will be a special event, and one that will be looked forward to by music lovers here.

Assisting the Arion Club on this occasion will be Miss Patsy Swift, a Victoria vocalist who has made an enviable reputation in Chicago, where she studied for three years. The cause, on this occasion, is no less notable than the organization. The Milk-for-Britain Fund was sponsored by the Kinsmen Clubs of Canada in 1941, and has since sent more than 6,000,000 quarts of whole milk in powdered form to Great Britain.

12,000,000 COPIES

The best-seller among latter-day writers is Mr. Hillary A. St. George Saunders, and his name has only become known within the last few weeks. He is the author of "Bomber Command," "Battle of Britain," "Coastal Command," and "Air Sea Rescue." He has just written an official history of the Commandos which is called "Combined Operations," to be published on May 18 with a foreword by Lord Louis Mountbatten, Chief of Combined Operations Command. Mr. Saunders' books have been translated into twenty-four languages and over 12,000,000 copies have been sold; or, as the British Information Bureau says, "more than twice the last official German total for "Mein Kampf." It is as much the power of description as the subjects he has chosen that has given Mr. Saunders such a commanding position among modern best-sellers. His books are far and away ahead of all others that have been written about the war.

LOVE'S PHILOSOPHY

The fountains mingle with the river
And the rivers with the ocean,
The winds of heaven mix forever
With a sweet emotion;
Nothing in the world is single,
All things by a law divine
In one another's being mingle—
Why not I with thine?

See the mountains kiss high heaven
And the waves clasp one another;
No sister flower would be forgiven
If it disdain'd its brother
And the sunlight clasps the earth
And the moonbeams kiss the sea—
What are all these kissings worth
If thou kiss not me?

—Percy Bysshe Shelley

THE LAST HERO

We laid him to rest with tenderness;
Homeward we turned in the twilight's gold,
We thought in ourselves with dumb distress—
All the story of earth is told.

A beautiful word at the last was said;
A great deep heart like the hearts of old
Went forth; and the speaker had lost the thread,
Or all the story of earth was told.

The dust hung over the pale dry ways
Dimly fired with the twilight's gold,
And a bitter remembrance blew in each face
How all the story of earth was told.

—A.E.

The modesty of certain ambitious persons consists in becoming great without making too much noise; it may be said that they advance in the world on tiptoe.—Voltaire.

Note and Comment

By SANDHAM GRAVES

Life's bargain is with the individual, not with the crowd.

An island is a body of land surrounded by misunderstanding.

Education is what a man does to himself, between the cradle and the grave.

With the swans, marriage is a life contract.

In the human economy every position is one held in trust.

Language was made for the living, and is itself alive.

Parents always were difficult, to live down, or live up to.

Some children effect a compromise: they bring their parents up.

Heaven is that place where all churchmen are Christians.

We call this Earth—but sometimes I doubt it, you know.

The free spirit of inquiry will break man's fetters yet.

License is freedom in an intoxicated, rabid form.

A dictator's tenth year is the best one—if he can keep his head!

Between us now, wasn't "Aunt Betsey Trotwood" a masterpiece?

Men ask advice when they wish to escape from themselves.

Sir Robert Ball had my idea of a library; two volumes to every constellation in the universe.

The Atlantic is now six hours and twenty minutes wide.

Were the World sentient, I bet it would have a headache!

You may lead the public, but you must not lecture it.

Some men work at freedom as if they wished to handcuff it.

Properly invested, $40,000 will now do the work of one unskilled laborer.

Yet many a man with $5,000 in insurance thinks he has a pat hand.

The day is coming when women will turn their energy and sense upon the statute laws of Canada.

They ought start with the divorce law written for men with two faces and a backward standard.

The libel law could do with a bath, too; chlorinated, of course!

Many a smooth crook has thanked his stars for the libel law of Canada.

The courts, and they are good, can interpret only what they are given by Parliament.

Human dissatisfaction is one tide that never ebbs.

For genuine, lasting value, what can compare with a front collar stud?

The principal curse of this age is parrotry, wherein the tongue short-circuits the head.

By the way, bonds are not rationed.

They can be bought on Tuesday.

Or Monday, or Wednesday, or Thursday, or today for that matter.

I hear, also, that bonds can be acquired on Saturday.

Today is a very good day for it, don't you think?

Like "Rosa Dartle" I ask merely because I want to know.

Or don't you think?

Mun Hope to Speak On Lower Mainland

Mun Hope, Victoria Chinese Gospel speaker, who has been speaking to schools in Northern Alberta during the last three weeks, will speak at the Vancouver Metropolitan Tabernacle on Monday, and also at Chilliwack on Tuesday, before returning to Victoria.

Mun Hope will complete his transcontinental lecture tour by speaking in Washington State next month.

Coupons Valid Today

Tea or Coffee—Nos. 1 to 8.
Sugar—Nos. 1 to 6.
Butter—Nos. 6 to 9 (expiry date, May 31).

TWENTY-FIVE YEARS AGO

(From The Daily Colonist of May 7, 1918)

Minister Visits Canadian Corps—Visiting the Canadians where they hold their hard-won positions in front of Vimy Ridge, Sir Edward Kemp, Minister of Overseas Militia, has been the guest for a few days of Sir Arthur Currie, commander of the Canadian army at the battlefront. Sir Edward dined with the Canadians last night, meeting the senior officers at headquarters. Today he was the guest of Sir Douglas Haig, returning to the Canadian headquarters afterwards. Sir Edward expressed the highest appreciation of the splendid work of the Canadian forces during the recent great battle weeks.

FIFTY YEARS AGO

(From The Daily Colonist of May 7, 1893)

Raymond Excursionists—A conservative estimate places the number of Raymond excursionists to Victoria this year at 23,000. One party will be here about the 10th inst., another on the 13th, and a third on the 20th, while three other large parties left Boston, New York and Philadelphia respectively, on April 24, and will be here during June. All the Raymond excursionists will be accommodated at the Driard.

SEVENTY-FIVE YEARS AGO

(From the Daily British Colonist of May 7, 1868)

Coal—Few of our citizens have any idea of the great increase of coal shipped from Nanaimo. From a statement of each day's shipment for the month of April last, it appears the total amount reached 4,878 tons 18 cwt. At present the daily shipment averages 200 tons. It is much to be regretted the adjacent mines are not opened.

Favor Change in War Veterans' Allowance

At a meeting of the Prince Edward Branch, Canadian Legion, held on Tuesday evening in the Legion Hall, Langford, the following resolution was drawn up: "Be it resolved that this branch favors the changing of the War Veterans' Allowance clause so that the qualifications for the allowance to any man or woman enlisting in the Canadian forces for overseas should be that he or she served at least six months in the Canadian forces and that he or she was legally and [illegible]

A protest will be sent to the Public Works Department regarding a recent appointment made at the Langford Public Works. The members consider that "a veteran of this or the last war might have been given the position or have been given an opportunity to apply for it or at least that the vacancy should have been advertised."

Observation Car

By G.B.

"Do you guarantee this stuff to grow hair?" a customer asked Bill, the Broad Street barber, when the knight of the shears was trying to sell him a $1.25 bottle of hair tonic. "I'll do better than that," Willie grinned, "I'll also throw in a free comb— . . . Complaints have been received at the City Hall that chlorinated water will affect the flavor of ice cream and certain varieties of candy. Expensive machinery might be necessary to remove the poisonous element from water before it could be used to manufacture those products . . . A crippled man who uses an oil-burner because of his inability to chop wood recently had to move to another house through no fault of his own. The fuel controller then refused him a permit to operate the burner at his new location. Too many of the new orders smack of high-handed dictatorship . . . We heard it cost $58,000 to win the Allan hockey cup and the Ottawa Commandos each received $100 per week, while members of the Victoria Army Hockey Club played for nothing . . . Many hard-working Saanich farmers are still waiting for special permits from Ottawa in order that they may sell their meat in the city. From that, we infer the meat shortage is entirely artificial. Now that rationing is a habit it is hard to say where the Wartime Prices and Trade Board will stop. So far there has been enough meat for all, although the quality leaves a lot to be desired. So why does meat have to be rationed? . . . On Wednesday that brother of a man who passed away seven years ago received a notice directing the deceased to file his income tax return for the year 1940-41 . . . The Victoria-Saanich Beaches and Parks Committee has no objection to members of the R.C.A.F. and R.A.F. swimming in Elk Lake because the water is now chlorinated. If our water is later chlorinated, shall we ask the City Council water board for permission to swim and fish in Sooke and Goldstream Lakes? Why not?

Letters to the Editor

No letter to the Editor will be inserted except over the proper signature and address of the writer. This rule admits of no exception. No letter should exceed 400 words in length.

CHAINING OF DOGS

Sir,—In my opinion the chaining of dogs is an insult to intelligence. The word "dumb" I dislike. It's more applicable to the human race than to the animal kingdom. Why we have the audacity to put ourselves up as "superior" is hard to understand when you see the mess we are in, not resulting only from war, but incompetence in government. Then to think of the splendid work dogs are doing in today's struggle—faithful to duty, brave and enduring far beyond man. There are people who treat their dogs the same as they do their children, just own them and then forget they have got them, and let them run at will. A properly trained dog is an asset, not a liability. The same applies to children. There are many things we are apt to overlook in our midst which need chaining, but our four-footed friends certainly are not of them. From one who has affection and respect for the best friend of man.

(MRS.) GEO. BURTENSHAW,
3833 Lancaster Road, Saanich, B.C.
May 2, 1943

GREATER VICTORIA

Sir,—In relation to the matter featured in your columns on Wednesday regarding the promotion of a closer understanding and union with our surrounding neighbors into a Greater Victoria, I would like to repeat my remarks to the electors when I first sought their endorsement for alderman in the Fall of 1937.

"I would like to strive for an ultimate ideal of great public value, the creation of a Greater Victoria. A union of the neighboring municipalities, with Victoria for the good of all concerned. A union that must be founded on good will and established with equity. I hope to see the time when their representatives and ours will get together, and realizing the disadvantages arising out of our present disunited situation (when each is competing for its own advantage first, without a view to the larger interests of the whole community) will come to an agreement to work for a common purpose of the whole."

The feelings that I expressed in 1937 are just as sound and sensible today, and I am communicating this to you because after greater experience in civic government I feel a deeper responsibility in endorsing this endeavor now.

BURGES J. GADSDEN,
Alderman.
City Hall, Victoria, B.C., May 6, 1943.

TOUGH LITTLE MAN

NEW YORK, May 6 (AP)—Michael Casselle, only five feet three, tackled two burglars today when his wife accosted them as they fled from a nearby suite in the Casselle's Brooklyn apartment. One escaped, but Casselle clung to the other, who drew a gun. Casselle grabbed the man's wrist and, when the burglar threatened to shoot, he twisted the weapon towards the marauder. The gun went off and the intruder dropped dead from a throat wound.

GOING TO NEW YORK

NEW YORK, May 6 (AP)—The Duke and Duchess of Windsor, according to The New York Herald Tribune, are expected to arrive here Sunday for an extended visit.

Sunrise and Sunset

The dim-out period will commence at 9:05 tonight and continue until 5:14 on Saturday morning.

MAY

Times of Sunrise and Sunset (Pacific Standard time) at Victoria, B.C., for the month of May, 1943.
(Add one hour for Pacific Daylight time.)

Date	Sun-rise	Sun-set	Date	Sun-rise	Sun-set
1	4:55	7:26	11	4:31	7:48
2	4:54	7:28	12	4:30	7:50
3	4:52	7:29	13	4:29	7:51
4	4:50	7:31	20	4:24	7:57
5	4:48	7:32	21	4:23	7:58
6	4:47	7:33	22	4:22	7:59
7	4:45	7:35	23	4:21	8:00
8	4:44	7:37	24	4:20	8:01
9	4:42	7:38	25	4:20	8:03
10	4:41	7:39	26	4:21	8:00
11	4:40	7:40	27	4:20	8:01
12	4:38	7:42	28	4:19	8:02
13	4:36	7:43	29	4:18	8:03
14	4:35	7:45	30	4:17	8:04
15	4:34	7:46	31	4:17	8:05
16	4:33	7:47			

Meteorological Office, Gonzales Heights, Victoria, B.C.

Tides at Victoria

MAY

Tide at Victoria (Pacific Standard time) at Victoria, B.C., for the month of May, 1943.

Date	Time	H't	Time	H't	Time	H't	Time	H't
	H.M.	Ft.	H.M.	Ft.	H.M.	Ft.	H.M.	Ft.
1	0:32	7.0	7:06	4.4	13:48	6.6	18:46	4.4
2	0:58	6.1	7:46	5.1	13:56	6.7	19:24	3.7
3	1:27	5.1	8:33	5.8	14:09	6.9	20:17	3.1
4	1:54	4.3	9:04	6.1	14:45	6.9	20:19	2.8
5	2:18	3.7	9:44	6.2	15:14	6.7	21:40	2.6
6	2:41	3.3	10:25	6.3	15:39	6.4	22:23	2.5
7	3:31	3.1	11:06	6.5	16:31	6.2	23:10	2.4
8	4:24	2.9	11:51	6.7	17:40	6.0		
9	5:19	2.6	0:28	2.3	12:43	6.9	17:50	5.9
10					13:15	7.0	18:42	5.8
11					13:58	6.8	19:13	5.8
12					14:43	6.5	19:58	5.8
13					15:31	6.2	20:49	5.8
14	7:08	5.8	10:01	5.6	16:28	6.1	21:54	5.9
15	7:54	5.6	11:19	5.8	17:25	6.0		
16	0:12	8.6	8:18	4.3	12:44	6.1	18:17	6.0
17	0:24	8.1	7:48	3.4	13:43	6.0	19:04	5.5
18	0:58	8.4	8:11	2.6	14:40	6.0	19:44	5.0
19	1:34	8.6	8:47	1.8	15:31	6.0	20:39	4.4
20	1:48	8.9	9:26	0.9	16:41	7.1	21:13	3.8
21	2:09	8.9	10:09	0.3	18:40	7.6	22:00	3.1
22	2:30	8.6	10:51	0.4	20:32	7.9	22:46	2.5
23	2:50	8.0	11:44	0.5	21:16	8.1	23:37	1.8
24	3:08	8.3	12:13	0.9	21:51	8.3		
25	1:12	7.4	3:35	7.6	13:26	1.4	22:19	8.3
26	2:56	6.9	4:06	7.8	14:13	2.1	22:35	8.2
27	3:39	6.6	4:34	8.1	15:16	2.9	23:51	8.2
28	1:47	5.1	10:26	5.9	16:16	4.6	23:16	6.2
29	6:20	4.1	12:01	5.9	17:13	4.8	23:42	6.4
30	6:56	3.3	13:22	6.1	18:12	5.0		
31	0:12	6.4	7:24	2.4	13:36	6.7	19:05	6.2

The time used is Pacific Standard for the 120th Meridian west. It is counted from 0 to 24 hours, from midnight to midnight. The figures for height serve to distinguish high water from low water. Where blanks occur in the table, the tide rises or falls continuously during two successive tidal periods without turning.

To find the depth of water on the bar at the Esquimalt Drydock at any time, add 30 feet to the height of high water as above given.

YEAR OF THE BIG WIND

Oak Bay Conservatives Favor Hospital Here

At a meeting on Monday evening of the Oak Bay District Progressive Conservative Association, the following resolution was passed:

"That this association strongly urges the Federal Government to construct and equip a veterans' hospital in Victoria to serve the needs of disabled veterans of the Greater Victoria district."

A discussion was held on the fuel situation and a letter from the deputy minister of labor was read in which he stated, "This department is also actively engaged in assisting the other departments to carry through plans to insure an adequate supply of wood, coal and other fuels. A number of measures have already been taken, including the appropriation of $500,000 for subsidies to encourage the greater cutting of fuel wood and the release of a number of coal miners from the armed forces to assist coal production."

Protest Prices

ASTORIA, Ore., May 6 (AP)—Columbia River dragboat operators have protested Office of Administration ceilings on frozen fish, Oliver Stiles, spokesman for a committee named by the fishermen, said today.

Stiles said May ceilings were cut from half to two-thirds. He charged the O.P.A. has set unfair differentials, pointing to a price of 22 cents a pound for western Royal Chinook salmon, dressed, as compared with 30 cents for Atlantic salmon, uncleaned.

He said that Astoria district boat owners, following a recent meeting with a committee of Seattle fishermen, filed a complaint with Charles Triggs, head of the O.P.A. Division of Fisheries in Washington, D.C.

COLONEL PROMOTED

EDMONTON, May 6 (CP)—Col. L. D. Worsham, divisional engineer for the United States Corps of Army Engineers with headquarters here, has been promoted to the rank of brigadier-general, it was announced at headquarters today. Lieut.-Col. Elmer Kirkpatrick, assistant division engineer, has been promoted to a full colonel. The engineers division here remains under the supervision of Brig.-Gen. J. A. O'Connor, officer commanding the United States Northwest Service Command.

Giraud Outlines Invasion Plans

ALGIERS, May 6 (AP)—The Allies must attack Europe simultaneously from the North Sea Channel, from the Mediterranean and on the Russian front, Gen. Henri Honore Giraud declared in an interview given to Jacques Villesolin, of the Independent French Agency as published today in the Algiers weekly Tam.

Giraud said he believed that both the political and military situations were favorable for a union of all French forces fighting for liberation.

The general called for an "absolute entente" of France, Britain, the United States and Russia after the war, with Germany reduced to such rank she could no longer be a danger to her neighbors.

Military Men Ride At Their Own Risk

According to a letter from the National Automobile Club, Toronto, which interprets a recent order in council, numbered P.C. 3187, civilian drivers are now relieved of liability for injury to members of the fighting forces who may be passengers in a civilian vehicle at the time of an accident.

Until now, many motorists have consistently refused to carry military passengers, fearing liability which was not covered by their insurance policies. This objection is said to have been removed by the issuance of the new order in council.

Chinese Boy Leads

SEATTLE, May 6 (AP)—The newly-elected president of Seattle's largest high school is the China-born son of a Chinese laundryman. Wing Luke, one of two Chinese students in the school, was elected to preside next year over the 2,259 students at Roosevelt High School. He has lived in the United States for ten of his eighteen years.

RUNS AGROUND

SEATTLE, May 6 (AP)—The small cannery tender Crusader, of Astoria, Ore., ran aground on an island in Alaska coastal waters last week and was a total loss, the Thirteenth Naval District announced today. The crew was saved. The vessel was owned by a Columbia River fish canning firm.

According to Culbertson

Perhaps the most significant bid of any sequence is the first rebid by the opener. His original announcement, of course, started the ball rolling and revealed that his hand contained from two plus to five honor tricks, but this vague and generalized information is of no practical value until it has been further defined. It is through the first rebid that this definition usually must be supplied. Consider the following case:

South dealer.
Both sides vulnerable.

NORTH
♠ 8 6
♥ 10 8 7 3
♦ A Q J 2
♣ Q 7 6

WEST
♠ Q 7
♥ Q 5 4
♦ K 9 8 7
♣ 10 5 4 2

EAST
♠ J 4 3 2
♥ K J 6
♦ 10 4 3
♣ A 9 8

SOUTH
♠ A K 10 9 5
♥ A 9 2
♦ 6 5
♣ K J 3

South	West	North	East
1 ♠	Pass	2 ♦	Pass
2 ♠	Pass	Pass	Pass

South had no difficulty fulfilling his two spade contract; indeed, he came out with an extra trick. This, however, was no cause for self-congratulation inasmuch as a game in no trump would have been equally easy to make.

It was South's overconservative and nonconstructive rebid of two spades that kept the partnership from its correct contract. Surely North had done his part, and perhaps a little more, when he answered South's opening spade bid with two diamonds. This two over one response announces about two honor tricks, and a glance at North's hand will disclose that he had nothing to spare in that announcement. It was unthinkable that North could take any further action toward game when his two diamond response met with only a minimum rebid from his partner.

Apparently South did not appreciate the extent to which North's two diamond response "built up" the combined hands. Perhaps he was so intent on showing that he had a five card, instead of a four card, spade suit that he was blind to other considerations. Whatever his reason, the fact remains that his hand deserved greater respect than a mere two spade rebid could give it. That call would have been in order if South had held nothing of value in diamonds or clubs, certainly the actual possession of K-J-10 in clubs was worthy of notice. It is all very well to show a five card suit and resolve partner's doubts on that score, but it is far more important to describe one's hand as a whole. Since South was not strong enough for a jump rebid in spades, and since he was definitely too strong for a minimum rebid, he should have compromised with the highly descriptive rebid of two no trump. North might not have liked raising such a rebid to three no trump, but he would undoubtedly have chosen that course rather than "hang" fruitely one trick short of game.

MARINE and TRANSPORTATION

Berlin Radio Tells of Great New Anti-Aircraft Artillery Towers

NEW YORK, May 6 (AP). — The Berlin radio gave the German people a description of Europe's new anti-aircraft artillery towers.

In a broadcast recorded by the Associated Press, a Nazi military correspondent was quoted as calling the towers "gigantic" and saying that each one contained as much ferro-concrete as fifteen kilometres—about ten miles—of the West Wall along the German-French border.

"This scarcely believable amount," the broadcast said, "is explained by the immense thickness of the walls, and the strength of the foundation of the guns and of the ceiling of bombproof rooms.

HOUSES CREW OF 200 MEN

The broadcast said that apart from housing a crew of some 200 men, shelter could be provided for many civilians.

"There is even a room for childbirth," it added.

The broadcast asserted the towers also provided protection for valued works of art. It went on:

"Even bombs of the heaviest calibre cannot do any harm to these towers. These towers have twin guns. New cannons and new kinds of ammunition were developed which make defence against high and low flying enemies possible."

Victoria Officer Coached Winning Plane Spotters

SOMEWHERE IN ENGLAND, May 6 (CP).—Three infantrymen of the Cameron Highlanders from Winnipeg won a recent aircraft recognition competition held throughout a Canadian division.

These men with a keen eye were Cpl. B. A. Beer and Ptes. I. M. Grant and D. Proctor, all of Winnipeg, who won with perfect marks of 180 points.

The Cameron trio was presented with engraved model aircraft by the divisional commander. Running true to form, Pte. Proctor exclaimed: "They're Hurricanes." And they were.

Lieut. G. W. Whitehead, of Victoria, coached the Cameron spotters.

New Carrier Fighter

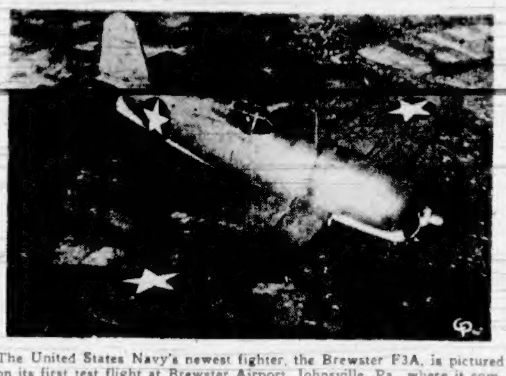

The United States Navy's newest fighter, the Brewster F3A, is pictured on its first test flight at Brewster Airport, Johnsville, Pa., where it completed the rigid test with flying colors. It is designed for carrier operation with the fleet. It is a gull-winged single seat monoplane with a rated speed of 400 miles per hour and is powered by a 2,000-h.p. Pratt & Whitney air-cooled engine.

R.C.A.F. Casualties

OTTAWA, May 6 (CP).—Nine men were listed as killed on active service overseas and thirty-three as missing on active service after overseas air operations in the 568th casualty list of the war issued tonight by the R.C.A.F., containing fifty-four names.

The overseas section of the list also named four men previously reported missing on active service and now officially presumed dead, one man dangerously injured on active service and one man dangerously ill.

The Canada section of the list included two men reported to have died of injuries suffered on active service and three men seriously injured on active service.

One Canadian in the R.A.F. was listed as killed on active service overseas.

Following is the latest list of casualties with official numbers and next-of-kin:

OVERSEAS

Killed on active service: P.O. Donald Rae McLean, Ottawa; Sgt. Donald Sylvester Beare, Hamilton; Sgt. John Norman Gilbert, Finlayson, Wells, B.C.; Sgt. Kenneth Alvin Michael Harker, Millbrook, Ont.; Sgt. Philip Illingworth, W. Calgary; Sgt. John Campbell Leckie, Osoyoos, B.C.; Sgt. Melvin Joseph McDonald, Calgary; Sgt. Thomas Cecil Mulligan, Carp, Ont.; Sgt. Forbes Robertson, Saskatoon.

Missing on active service after air operations: Flt. Lt. Daniel Murray McKenzie, Stellarton, N.S.; F.O. Harry Gregory Farrington, London, Eng.; F.O. Leslie Duncan McAllister, Mundare, Alta.; F.O. Joseph Etienne Jacques Andre Robert, Montreal; P.O. Joseph Louis Raymond Vincent Ferrier Cartier, Ville St. Laurent, Que.; P.O. Frank Napoleon Smith Cavanaugh, Vancouver; P.O. Arthur Tedder Langford Cullum, Paris, Ont.; P.O. Frederick Louis Edward Dupre, Kingston, Ont.; P.O. Bruce Angus Grant, Vancouver; P.O. George Floyd Mabee, Toronto; P.O. Herbert John Ross, St. Catharines, Ont.; P.O. Harold Edward Tanner, Port Kells, B.C.; Flt. Sgt. David Lachlan Bain, Vancouver; Flt. Sgt. John Henry Dillon, Braeside, Ont.; Flt. Sgt. Rodney Warren MacNeill, Calgary; Flt. Sgt. James Taylor, Windsor, Ont.; Flt. Sgt. Harold Vernon Tracey, Centreville, Carleton County, N.B.; Sgt. Hugh Garfield Allen, Goodwater, Sask.; Sgt. John Francis Barnes, Edmonton; Sgt. Percival Edward Barron, Mafeking, Man.; Sgt. John McKinnon, Bradford, Toronto; Sgt. Sidney Victor Bradshaw, Saskatoon; Sgt. Harold Davenport, Bedale, England; Sgt. Preben Brandt Gustavsen, Red Head, N.B.; Sgt. Granite William Herrington, New York; Sgt. Walter Anthony Kopacz, Westbrook, Me.; Sgt. John Francis James McCaw, Belleville, Ont.; Sgt. Robert Desmond McCullagh, Prince George, B.C.; Sgt. Frank Arthur McNutt, Truro, N.S.; Sgt. Alvin Harold Penner, Laird, Sask.; Sgt. Norman William Roberts, Winnipeg; Sgt. Robert Allen Weese, Belleville, Ont.; Sgt. Jack Paton Young, Mrs. A. M. Kennedy (sister), 2513 Central Avenue, Victoria.

Previously reported missing on active service, now for official purposes presumed dead: P.O. Ernest Akos Frederic de Bartok, D.F.C., R.A.F. Station, Mildenhall, England; Flt. Sgt. James Molesworth, Toronto; Sgt. Charles Edward Carroll, Halifax; Sgt. Joseph Hermile Durning, Montreal.

Dangerously injured on active service: F.O. Rodney Svoboda Croome, Prague, Okla.

Dangerously ill: Sgt. Charles Lyster O'Connor, Pembroke, Ont.

CANADA

Died of injuries sustained on active service: Flt. Sgt. Ralph William Murray, Vancouver; Sgt. John Steel, Glasgow, Scotland.

Seriously injured on active service: F.O. Augustine O'Grady, Sydney, Australia; P.O. Verschoyle Brummel Stirling Martin, West Vancouver, B.C.; Sgt. John Henry McMullin, Port Arthur.

CANADIAN IN R.A.F. OVERSEAS

Killed on active service: Flt. Lt. Gordon Leslie MacIntyre, D.F.C., London, England.

British Submarine Sahib Goes Down

LONDON, May 6 (CP). — The Admiralty announced today that the British submarine Sahib had been sunk in the Central Mediterranean, but that Lieut. J. H. Bromage, the commanding officer, and forty-six others of the crew were rescued by the enemy and made prisoners of war.

The figure was based on an enemy report, the communique said.

An Italian Tuesday communique said that an Italian corvette commanded by Lieut. Ceccacci had sunk an "enemy submarine," but did not identify it.

Built in wartime, the Sahib's construction details were secret. She was in service as early as the Norwegian campaign of 1940.

It was the third submarine loss to be announced within two weeks. The others were the Thunderbolt and the Turbulent.

German Claims Not Confirmed

NEW YORK, May 6 (AP).—The German High Command today claimed German patrol boats sank one British motor torpedo boat and damaged three others during an engagement in the English Channel this morning. The broadcast, recorded by The Associated Press, said the Nazi vessels suffered no losses.

The report was not confirmed by Allied sources.

MAIL AND SHIPS

COASTING CRAFT

VICTORIA-VANCOUVER — Ss. Princess Charlotte or Ss. Princess Alice will leave Victoria daily at 1:20 p.m. for Vancouver; Ss. Princess Charlotte or Ss. Princess Alice will arrive at Victoria daily at 3:45 p.m. from Vancouver; Ss. Princess Elizabeth or Ss. Princess Joan will leave Victoria daily at midnight for Vancouver; Ss. Princess Elizabeth or Ss. Princess Joan will arrive Victoria daily at 7 a.m. from Vancouver. Saturdays only there will be a special sailing from Victoria for Vancouver at 1:30 p.m. Saturdays only a special sailing will arrive at Victoria from Vancouver at 6:45 p.m. Sundays only there will be a special sailing from Victoria for Vancouver at 4 p.m.; Sundays only a special sailing will arrive at Victoria from Vancouver at 9:45 p.m.

VICTORIA-SEATTLE—Ss. Princess Charlotte or Ss. Princess Alice will leave Victoria daily for Seattle at 4:30 p.m.; Ss. Princess Charlotte or Ss. Princess Alice will arrive at Victoria daily from Seattle at 12:35 p.m.; Ss. Iroquois will leave Victoria daily for Seattle at 9:45 a.m.; Ss. Iroquois will arrive at Victoria daily from Seattle at 8:40 a.m.

VICTORIA-PORT ANGELES—Ss. Iroquois will leave Victoria for Port Angeles daily at 9:45 a.m.; Ss. Iroquois will arrive at Victoria daily from Port Angeles at 8:45 a.m.

SWARTZ BAY-SALT SPRING ISLAND—Ms. Cy Peck will leave Swartz Bay for Fulford Harbor daily except Wednesday at 9:30 a.m. and 5 p.m. Ms. Cy Peck will leave Fulford Harbor for Swartz Bay daily except Wednesday at 8:15 a.m. and 4 p.m.

BRENTWOOD-MILL BAY—Ms. Cascade will leave Brentwood for Mill Bay at 9 a.m., 10 a.m., 11 a.m., 2 p.m., 3 p.m., 4 p.m.; Ms. Cascade will leave Mill Bay for Brentwood at 9:30 a.m., 10:30 a.m., 11:30 a.m., 2:30 p.m., 3:30 p.m., 4:30 p.m. Extra on Sunday only, Ms. Cascade will leave Brentwood at 5 p.m. and Mill Bay at 5:30 p.m.

NANAIMO-VANCOUVER — Ss. Princess Elaine or Ss. Princess Victoria will leave Nanaimo daily except Saturdays and Sundays at 7:30 a.m. and 2:45 p.m. Saturdays only, leave Nanaimo at 7:30 a.m., 2:45 p.m. and 9:15 p.m.; Sundays only, leave Nanaimo at 5:45 p.m.

VICTORIA-GULF ISLANDS-VANCOUVER—Ss. Princess Mary will leave Victoria at 10:15 a.m., Tuesdays, for Vancouver via Gulf Islands; Ss. Princess Mary will arrive at Victoria via Gulf Islands at 6:30 p.m. Mondays.

NANAIMO-GABRIOLA — Ms. Atrevida will leave Canadian Pacific Wharf, Nanaimo, daily (except Wednesday), at 8:30 a.m. for Gabriola.

Island Flyers Pilot Officers

VANCOUVER, May 6 (CP).—Western Air Command announced today the following airmen had been awarded commissions as pilot officers in the R.C.A.F.

William J. Watson, Shawnigan Lake; Arthur B. Hummer, 103 View Royal Road, Victoria; Maxwell S. Strange, Duncan; Thomas B. Michael, Ladysmith; Andrew Craik, Courtenay.

Football Star Missing at Sea

TORONTO, May 6 (CP).—Flt. Lt. Eddie Thompson, of the R.C.A.F., one of Canada's most brilliant football stars, is "missing in action at sea," his parents were informed today.

Son of Mr. and Mrs. E. Blake Thompson, of Toronto, Thompson starred with University of Toronto, Toronto Balmy Beach, Camp Borden and the Toronto R.C.A.F. Hurricanes, Canadian champions in 1942. He was captain of the Hurricanes.

Thompson, twenty-six, joined the R.C.A.F. on June 7, 1940.

NOTICE TO MARINERS

British Columbia, Vancouver Island, West Coast, Barkley Sound—Broken group, uncharted rock reported. Position: 4.7 cables 93 degrees 15 minutes from the light at the southwestern end of the passage between Hand Island and Brabant Islands. Latitude N. 48 degrees 57 minutes; longitude W. 125 degrees 19 minutes (approximately). Depth: Unknown. To be marked by the conventional rock sign and "P.A." Remarks: This rock will be examined at the first opportunity.

Rivers Inlet—Uncharted rock reported. Position: 9.5 cables 166 degrees from Zero (Major Brown) Rock light. Latitude N. 51 degrees 25 minutes; longitude W. 127 degrees 42 minutes (approximately). Depth: Awash at low water. To be marked "P.A." This rock will be examined at the first opportunity.

C. P. EDWARDS,
Deputy Minister,
Department of Transport, Ottawa, Canada, April 10, 1943.

NOTICE TO MARINERS

Mariners are advised that in connection with the operations for the removal of Ripple Rock in Seymour Narrows traffic through the Narrows may be interfered with at any stage of the tide on May 9, 10 and 11.

W. L. STAMFORD, Agent,
Department of Transport.

Five Flyers Killed

HALIFAX, May 6 (CP).—Five Canadian flyers were killed and one "dangerously injured" when a large aircraft crashed early yesterday while taking off from an R.C.A.F. station in Newfoundland, Eastern Air Command announced today.

Cause of the crash is obscure, but the plane had lifted into the air before it lost altitude and crashed.

Next of kin have been advised, and names will be issued shortly.

Canada Has Part In Making Better World of Future

In the crucible of the war is being shaped a better world to be, in which process Canada holds an ever-increasing influence, according to Professor E. S. Farr, professor of economics at Victoria College, who spoke on the Fourth Victory Loan before members of the Rotary Club at a luncheon in the Empress Hotel yesterday.

"These world wars," the professor said, "are the result of the century-long industrial revolution—a striking of elbows for more room, caused by the heightened acceleration of life today. The Atlantic Charter, Beveridge plan, health insurance schemes, are all visions of a better world."

Stating that Canada is becoming the granary and the arsenal of the Empire, the speaker traced the growth of the Dominion's forces and war plants from the beginning of the war until today, and the enormous increase in the amount of money being spent to carry on this effort. In mentioning the numerous young people who are joining the services, he said never were there finer youngsters.

"As a teacher," he declared, "I'm proud of the honor roll of our small institutions. I have faith in these young people."

Taxation and borrowing are the methods by which the Government is able to obtain the necessary increase in income, he said, and as heavy taxation is not always fair, the Government must resort to borrowing on a large scale.

He explained the importance of borrowing as a means of reducing the public's purchasing power and thus preventing inflation, which, he declared, would be a frightful disaster if repeated as it was throughout Europe after the last war.

Preceding the address, a $50 Victory Bond was won by Sam Armstrong and donated to the Solarium.

Wins Bungalow

VANCOUVER, May 6 (CP).—Convinced her luck has changed for the better is Mrs. Dorothea Menzies, twenty-eight-year-old war worker who came to Vancouver after losing her home when the Japanese took Singapore. Last night she won a $9,500 bungalow in a draw sponsored by a service club with tickets at $1 apiece to raise funds for a recreational centre for servicemen.

Her husband, Lieut. D. A. Menzies, serves with a British regiment at Malta while she and her seven-year-old daughter Bunty have been making their home in West Vancouver.

HELD BY MACHINE

SEATTLE, May 6 (AP).—Mrs. Earl R. Thomas, fifty-nine, was held in the firm grip of a meat slicer for an hour and a half here until her screams brought a garbage man to her rescue. She was standing on a table to remove curtains when she slipped and grabbed the slicing machine. Her other hand inadvertently struck the cross bar which holds the meat in place. The teeth of the bar clamped her hand with bulldog tenacity. Police released the woman.

DIES IN ONTARIO

LONDON, Ont., May 6 (CP).—Miss Harriet Ann Burt, seventy-nine, died here today. She was a native of Delaware. Two sisters and a brother survive.

Hoodlum Slain

CHICAGO, May 6 (AP).—Danny Stanton, one-time Capone bodyguard and for twenty years listed on police records as a hoodlum, was killed in a South Side tavern last night, shot in the back of the head by gunmen after they had slain one of his companions and wounded another man.

The killers blasted shotgun slugs into the bodies of the three men, fatally wounding Stanton and Louis Dorman, forty, a gambler, and wounding Cy Shapiro, thirty, who said he did not come to the tavern with Stanton and Dorman.

Police today searched for witnesses and also investigated several possible motives for the slaying. The forty-two-year-old Stanton was engaged in recent years in gambling operations and also was said by police to have been identified in connection with union racketeering.

Vicar of Famous Church Tells of Blitz in London

"If we hadn't a sense of history, and a sense of God in London we shouldn't have been able to carry on through the blitz," Rev. Michael Coleman, diocesan lecturer and missioner here, told Lions Club members at a luncheon held in Spencer's dining-room yesterday.

Mr. Coleman described the famous 1,378-year-old Church of All Hallows, where he was vicar till German bombs destroyed it. Under it were found the remains of an ancient Druid temple antedating the Romans, and two 900-year-old crypts containing Ionian altar-stones from 550 A.D. Some of the stones used in building the church, which once housed Coeur de Lion's heart, dated from 110 A.D., he said.

In renewing the foundations of All Hallows' Church some fifty feet of the old Roman wall were uncovered. This wall, eleven feet thick at the base and fifteen feet high, built so long ago by Italians, has, ironically enough, protected Londoners of today from Fascist bombs, he said, and still stands though the church is in ruins.

The storied places, the grand old names were "the fibre of London and our roots go very deep," said Mr. Coleman.

He told of the first night of the blitz, a Saturday evening, September 7, 1940, when just at dusk three waves of bombers came over and left eleven of the city's docks burning. That night he saw 300 women and children burned.

"We had seven guns protecting London, no night fighters. You simply let things come down. We were not heroic."

There were forty-seven little churches in the one square mile of the city, no other city had turned to God in times of trouble as completely as had London, he added.

Another factor that made for solidarity was the fact that everybody was in it, not only the fighting men but courageous women and children and old men.

Mr. Coleman was introduced by Arthur Burr, who told of the speaker's many trips across Canada, and his wide acquaintance with Canadians.

Club members discussed a petition to be made to the Dominion Government for a military hospital in Victoria, and plans for aiding the Victory Loan campaign.

BLACKHEADS

Blackheads go quickly by a simple method that dissolves them. Get two ounces of peroxine powder from your druggist, apply with a hot, wet cloth gently over the blackheads—and you will wonder where they have gone.

Lv. BRENTWOOD	MILL BAY FERRY	Lv. MILL BAY
9:00 a.m.		9:30 a.m.
10:00 a.m.		10:30 a.m.
11:00 a.m.		11:30 a.m.
2:00 p.m.		2:30 p.m.
3:00 p.m.		3:30 p.m.
4:00 p.m.	DAILY	4:30 p.m.
EXTRA ON SUNDAY ONLY		
Lv. BRENTWOOD 5:00 p.m.		Lv. MILL BAY 5:30 p.m.

Salt Spring Island Ferry

DAILY SAILINGS
Except Wednesday

Lv. Fulford Harbor	Lv. Swartz Bay
8:15 a.m.	9:30 a.m.
4:00 p.m.	5:00 p.m.

For Further Information and Motor Coach Connections
Phone E 1177 - E 1178

GULF ISLANDS FERRY CO., LTD.

Back the Attack — Buy MORE Victory Bonds!

Your dollars invested in Victory Bonds supply the ammunition that will blast the Axis from the skies, and the earth, and from under the sea.

Victory Bonds are also your safest investment and earn you 3% interest each year. In case of need they can be borrowed against at this Bank quickly and easily. They represent "Savings" which will be available to you for your needs and wants after the war. Victory Bonds are "good savings."

Buy Victory Bonds in two ways—from savings and on the instalment plan. If desired you can finance your purchase on easy terms.

BUY NOW AND URGE OTHERS TO DO LIKEWISE

The BANK of NOVA SCOTIA
Established 1832

EVERY LAUNDRY WORKER releases 7 women every day for war work. Surely that, too, is helping to "Back the Attack."

NEW METHOD ★ G-8166

Prime Quality MEATS
TENDER and NOURISHING
STUART'S MEAT MARKET
1402 Douglas St. G 7138

DIGGON-HIBBEN LTD

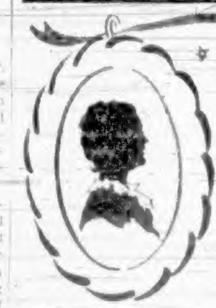

MOTHER'S DAY

is Sunday and here at Diggons everybody seems to be selecting appropriate cards from our wonderful selection. And you'll find here also a hundred suitable and sensible Gifts that Mother would love.

DIGGON'S
1200 BLOCK - GOVT. ST.

For Appointment Phone E 8014
Joseph Rose
OPTOMETRIST
At Rose's Ltd. 1317 Douglas St.

FUNERAL NOTICE

Members of ... Lodge No. ..., A.F. and A.M., are requested to assemble at the Masonic Temple, Duncan, B.C., on Saturday, May 8, at 2 o'clock p.m., for the purpose of attending the funeral of their late Worshipful Brother T. R. Yates. Members of sister Lodges and sojourning brethren in good standing are invited to attend.

W. B. POWELL,
Secretary.

PASTEL DRESSES in Tailored or Dressy Styles 2.95
1324 DOUGLAS
PHONE E 7552
DICK'S DRESS SHOPPE

CONTRIBUTED BY
DAWES BLACK HORSE BREWERY · DOW BREWERY · FRONTENAC BREWERY, Montreal; BOSWELL BREWERY, Quebec

Social and Personal

Mrs. E. E. Hunt has returned to the Mainland en route to her home in Nelson after making a short visit in this city.

Mrs. Norman Tetherington, Cadboro Bay Road, has visiting her Miss Barbara Ashworth, of Vancouver.

Mrs. Howie Brydon, who has been spending the Winter in Victoria, left yesterday for her Summer home at Fanny Bay, Ship's Point, V.I.

Mrs. A. G. Dobbie and Miss Jean Dobbie are holidaying in Vancouver from Victoria. They have gone to meet Major Dobbie.

Mr. and Mrs. Frank Patterson, Craigdarroch, have as their guests for a few days Mr. and Mrs. W. R. Britton, of Vancouver.

Miss Marianne Fraser, Transit Road, was hostess at a small luncheon party yesterday in honor of Miss Peggy Hamilton, a bride-elect of this week.

Mrs. F. R. W. R. Gow, who has been visiting her mother, Mrs. David Donald, here for some time, expects to leave at the end of the week for her home in Ottawa.

Mrs. R. D. Griffin [illegible] been the guest of her sister, Mrs. Beville Acland, Cowichan Bay, en route to Comox, V.I., where she will join her husband, Major Griffin, and spend the Summer.

Two Vancouver Island girls have recently enlisted in the Canadian Women's Army Corps. They are Miss Kathleen Muriel Oakley, Saul Street, Victoria, and Miss Viola Eunice Pickles, of Port Alberni.

Dr. I. Maloney, a member of the staff of the Prince Albert Sanitorium, is leaving for Saskatchewan today having been the guest of Miss K. Hunter, Woodstock Avenue, during the past week.

After spending ten days' holiday at the Empress Hotel, Mr. and Mrs. F. W. Rose, who are en route to their home in Winnipeg, were entertained in Vancouver on Wednesday by Mr. and Mrs. Ronald Graham at an after-five party.

Miss Esther Allman, of Western Air Command, Vancouver, is coming over today for her cousin's, Miss H. M. Gallop, wedding, and will spend the week-end with her parents, Mr. and Mrs. H. Allman, Skinner Street.

Mrs. John Bracken, who is staying with her son and daughter-in-law, Lt. and Mrs. Bruce Bracken, Despard Avenue, will be guest of honor, at a small luncheon today when Mrs. Gordon Cameron entertains a few friends at the Union Club. Mrs. Bracken will remain in Victoria until May 15.

Mrs. Roland Banyard with her infant daughter, Joan, has returned to Victoria from Vernon, after visiting her mother, Mrs. A. G. Downing, and her husband, Pte. Banyard, who has just completed his basic training. Prior to his enlistment Pte. Banyard was the manager of Meyers Studios, Yates Street, Victoria.

Mr. Charles Proudfoot and Mr. William Cameron, Winnipeg, and Mr. Douglas Cook, Vancouver, will arrive today to attend the marriage of Miss Peggy Hamilton. They will stay at the Empress Hotel. Mrs. John Shaneman, Duncan, and Mrs. Clive Campbell, Vancouver, will also be guests at the wedding.

Mr. and Mrs. H. W. Gallop, Belmont Avenue, will have as their guests for a brief stay Mr. and Mrs. S. Robinson, Nanaimo, and Miss Zoe Doran, Port Alberni, who are arriving today for the wedding of Miss Helen Mary Gallop. Also expected are Mr. and Mrs. L. Humphries, Nanaimo.

Mrs. Gordon Cameron entertained a few friends at tea at the Empress Hotel yesterday afternoon in honor of her sister-in-law, Mrs. L. D. McClintock, Vancouver, who is visiting her parents, Mr. and Mrs. J. T. Reid, Transit Road. Mr. and Mrs. Reid recently returned from Santa Monica, where they have made their home for several years.

Mr. and Mrs. T. Monaghan, Vancouver, who came over for the wedding of Miss Sheila Fraser and Sergeant Pilot Keith Monaghan, R.C.A.F., are spending a few days with Mr. T. Monaghan, Collinson Street. Other guests at the wedding, who have since returned to their homes, were the bride's mother, Mrs. J. Hunt, Nelson; Sergeant Pilot and Mrs. M. Howden, Calgary; Mrs. D. Fairburn, Prince George, and Lieut. Douglas Oddy, R.C.A., Vancouver.

Five Victoria officers were present when C.W.A.C. officers stationed at St. Mary's Priory Barracks, Vancouver, were hostesses at luncheon on Wednesday. Covers were laid for Mrs. G. R. Pearkes, wife of Major-General Pearkes, O.C. Pacific Command; Mrs. W. H. S. Macklin, wife of Brig. Macklin, O.C. Vancouver Barracks; Flt. Officer K. Shuttlewood, R.C.A.F. (W.D.); A.S.O. W. Blenkinsop, Victoria; Maj. L. McIlvena, Capt. M. Tomalin, Victoria; Lieut. P. C. Laird, Lieut. N. Jones, Lieut. L. Murray, Victoria; Lieut. M. Burgess, Victoria; Lieut. B. Bullock-Webster, Victoria; Second-Lieut. D. Francis, Second Lieut. L. Arlow, Victoria, and Second Lieut. M. Stevenson.

Mr. and Mrs. O. V. Dawkins, Savannah Avenue, recently entertained at a delightful party in honor of their daughter, Miss Phyllis Dawkins, the occasion being her twenty-first birthday. The rooms were decorated in patriotic colors using red tulips, blue iris and narcissi. Games were played during the evening and refreshments were served in the dining-room, the table being centred with the prettily iced birthday cake topped with twenty-one candles. Miss Dawkins was the recipient of many beautiful presents including a Victory Bond, the gift of her grandmother, Mrs. K. Williams, Saanich Road. Among the guests present were Mrs. P. Johnson and her brother, Mr. Harley Robinson, of Fanny Bay, V.I.

Mrs. H. P. Bagley, Foul Bay Road, was hostess yesterday afternoon and evening to the members of St. Matthias' Women's Guild, when a garden party and musicale was enjoyed, the proceeds being in aid of the guild funds. The adjacent gardens belonging to Mr. A. Johnson were also opened to the members and their friends who were received by Mrs. Bagley, Rev. and Mrs. E. G. Burges-Browne and the president of the guild, Mrs. H. D. Patterson. Large bowls of tulips and white iris were arranged in the reception rooms and refreshments were served indoors and also on the terrace by Mrs. C. Stevens and her committee. Last evening a concert of recorded symphonic music brought the delightful affair to a fitting close.

Engagements

Announcements to appear under this heading will be accepted at The Colonist Advertising Department. Minimum charge $1.50 for 10 lines, and 15c for each additional line.

Mr. and Mrs. Peter Iaci, 2315 West Nineteenth Avenue, Vancouver, B.C., welcomed fifty guests to their home April 24, when they entertained in honor of their eldest daughter, Rose, and announced her engagement to Lewis Politano, R.C.N.V.R., fourth son of Mr. and Mrs. P. Politano, Victoria. The wedding date will be announced later.

220 Linen Gifts Are "Showered" on B.C. Orphanage

Under the auspices of the ladies' committee of the British Columbia Protestant Orphanage, the annual linen shower was held most successfully yesterday afternoon at the home, 2691 Cook Street, when 220 pieces of linen and cash donations amounting to $67.25 were received, comparing favorably with last year's receipts.

The home was beautifully decorated with lilac blooms. Mrs. R. Hughes, the president, receiving the guests in the wide hallway. Tea was served in the dining-room from a table centred with a silver basket of tulips and narcissi, presided over by Mrs. R. T. Elliott, Mrs. W. Luney, Mrs. F. Standley, Mrs. A. H. Marion and Mrs. F. D. Mulholland. Dainty wartime refreshments were served by the committee.

A musical programme was given by Miss Barbara Blackstone, soprano, accompanied by Miss Alexandra McGavin, which was greatly enjoyed. Two former residents of the home, Miss Violet Clemo, who is now on the staff, and Mrs. Alan Currie, sang a duet. Children taking part were Irene and Lillian Huckin and Frances Hayward, who were heard in a vocal trio, and the babies at the home contributed a chorus of little songs.

Mrs. E. M. Brown and Mrs. J. W. King received the linen, which included a generous gift from Mayo Singh of ten sheets and twenty-four towels. Mrs. F. C. Dillabough was at the receipt of custom.

Witty Kitty

Dieting Dot says between weeds and worms she fears her plan to live off the earth will be in vain.

Former Circus Star Contented Housewife

"WEE JEAN" By Staff Photographer.
Three Feet Eleven Inches, Whose Head Barely Reaches the Warming Oven of the Family Range, as She Busily Prepares Coffee for Her Husband and Son.

By D. O. IRVING

MEMORIES of circus days, travels with the big tent companies, stage and vaudeville triumphs all form part of the recollections of "Wee Jean, the Scottish Midget," who now makes her home in Victoria with her husband, F. A. Hendry, and their son, ten-year-old Phillip.

"Princess Wee Jean" was the heading accorded little Mrs. Hendry in billing her for her dances and songs when she was with Barnum & Bailey. She also played with the circus at Madison Square Gardens, New York, and toured with Tiny Town Review when she twice came to Victoria.

"Wee Jean" measures up to three feet eleven inches, and she sighs as she confesses, ruefully, "I weigh—oh, I hate to tell you—I weigh eighty-three pounds." And she quickly adds "but I weighed only fifty-eight when I was a dancer."

Those were the days when "Wee Jean" danced the Highland Fling and sword dance in diminutive kilts, correct to the last pleat, in the hottest days she ever encountered in India. She has traveled in Egypt, Africa, Australia, New Zealand, Siam, Scotland (where she was born), England, Ireland, all over the United States and Canada.

Daughter of Mr. and Mrs. John Phillip of Edinburgh, Jean was a perfectly normal baby, and has four brothers and sisters in the Old Country. "My nephews," she says, "are fighting in the forces." It was not until she was four years of age that Jean stopped growing.

In shoes Mrs. Hendry takes size one, and in gloves size four. Her dresses are size ten and much of her clothing is made to order.

"Yes," she replied in answer to a query as to whether she missed the circus. "Yes, I often wish I was back, but," she added philosophically, "you can't have everything. You can't be married and have a career, too, but stage life keeps you in trim, and you have to keep your weight down."

However, Mrs. Hendry has adapted herself to her new life, and as a housewife is quite happy, and definitely so as the mother of Phillip. "I'm a good plain cook," she admitted, "nothing fancy, but I am always fussing around the house. My husband says I am too fussy, but I like things just so."

She says as far as scrubbing and cleaning are concerned she can "keep up with the average woman," and explained how she, so tiny in height, can make a bed. "I make one side," she said, "and then I go around to the other side of the bed and make it."

Jubilee Nurses Graduate At Imposing Ceremony

GRADUATION exercises of the class of 1943, Royal Jubilee Hospital, were held in the Royal Victoria Theatre last night with traditional dignity and ceremony before a very large audience of friends and relatives.

Forty-four new graduate nurses stood on a stage banked with flowers to make the Florence Nightingale pledge of devotion to duty. They were given their diplomas by Dr. T. W. Walker, while Miss A. F. Mitchell, R.N., director of nursing, conferred the coveted gold badges. His Honor Lieutenant-Governor W. C. Woodward addressed the class and Alderman J. A. Worthington, president of the board of directors, gave the hospital report for the past year.

Rt. Rev. H. E. Sexton, Bishop of British Columbia, opened the exercises with an invocation, after which Mrs. G. A. McCurdy sang two delightful numbers, accompanied by Mrs. James Cameron.

Alderman Worthington welcomed the mothers and fathers, many of whom had traveled far to attend the exercises.

EXPRESSES THANKS

The hospital, he stated, was financially in good shape, due to the efficient management of Charles Morrison and the keen interest of the directors. He thanked the administrative, consulting and visiting staffs for their loyalty and efficiency, and the professional men for maintaining and improving the high standard of the hospital.

Mr. Worthington made special mention of precautions taken against emergencies arising out of enemy action, stating that a very notable achievement was the establishment of a blood bank through the devotion of the Junior Women's Auxiliary.

In congratulating the new graduates, Mr. Worthington told them former graduates had been placed in responsible positions; particular mention was made of Miss Rossiter, Miss M. Leith, now matron of No. 16 Field Hospital, in England, and Miss Olive Wilson, matron of the Naval Hospital at Esquimalt.

ADDRESS BY LIEUTENANT-GOVERNOR

His Honor the Lieutenant-Governor congratulated the girls on the success which had followed three years of strenuous work, and said that he always considered it a great honor to be invited to the graduation exercises.

They were entering the noblest profession of mankind and might be called upon for great sacrifices, some at home and some overseas. They would face far greater dangers than their predecessors and could consider themselves all in the front line with the fighting forces. While youth was often criticized, he added, "I have the utmost confidence in your ability to carry on a great tradition, and I wish you the best of luck."

In concluding, His Honor reminded his audience that there was only one task ahead, and that was to win the war; there were 257 societies in the states and over twenty-six in Canada attempting to make plans for rebuilding the world. With so great a divergence of opinion it would be better to leave this till after the war was won.

PRESENTS DAY SCHOLARSHIP

Mr. W. S. Day in presenting the Robert S. and Patience Day Memorial Scholarship, said that competition had been very close this year, and that he found the hospital's high standards had been maintained this year as in the past.

Miss Kathleen Mary Worsley, of Victoria, was the winner of the scholarship.

Three awards made by the board of directors were won by Helen Turner, junior year; Lorraine Carruthers, intermediate year, with the winner for the senior year, not yet chosen.

A bursary donated by the British Columbia Cement Co. for the highest in theoretical work, went to Miss Elizabeth Lehmann, of Maillardville, B.C.

That donated by the Registered Nurses' Association was awarded to Miss Thelma Jean Alexander, of Victoria.

READS CLASS VALEDICTORY

Miss Nancy Brookes, of New Westminster, was chosen to read the class valedictory, in which she said farewell to her alma mater, and on behalf of her fellow students presented flowers to Miss Mitchell, matron, and Miss Poritt, assistant matron.

The following graduates received diplomas and gold badges: Misses Ida Fair Bates, Nancy Bowness Brookes, Anna Britt Christianson, Alice Martin Copeland, Edna Margaret Donaldson, Margaret Jean Fuller, Florence Vivian Gott, Helen Mary Harrigan, Effie Katherine Hughes, Gladys Jones, Muriel Irma Lamb, Marjorie Lantinga, Elizabeth Lehmann, Margaret Jean Matthews, Ruth Doris Parham, Elizabeth Winnifred Peters, Mario Charmain Putnam, Barbara Weir Rintoul, Joan Christine Sansum, Pauline Wright, Marjorie Raynor Allen, Mary Madeleine Murdoch, Margaret Elizabeth Agnew, Thelma Jean Alexander, Gertrude Florence Bloorman, Vivian Gertrude Denham, Barbara Hardman, Margaret Irene Henderson, Mary Margaret Hutcheson, Joan Elizabeth Hooper, Catherine Dunbar King, Catherine Winnifred Kummer, Phoebe Lena Moll, Marian Christine MacDonald, Muriel Margaret McNeil, Thelma Sophia Niemi, Evelyn Mae Ortt, Frances Augusta Peake, Verna Elizabeth Pomfret, Evelyn Wigmore, Mildred Jeanette Williams, Kathleen Mary Worsley, Winnifred Yockney, Margaret Elizabeth Whitecross.

RECEPTION FOLLOWS

The graduates and their relatives were entertained at the Royal Jubilee Hospital following graduation exercises, by the board of directors, and some three hundred guests gathered there.

They were received by His Honor Lieutenant-Governor and Mrs. Woodward, Mr. and Mrs. Henry Heisterman, Mrs. F. Miller, president of the auxiliary; Mrs. E. Sheppard, Miss Mitchell, matron, and Dr. T. W. Walker, superintendent.

Red Cross Notes

CLOVERDALE UNIT

A combined tea and rummage sale will be held in the Douglas Street Baptist Church on Wednesday afternoon in aid of funds. The rummage sale will be held from 2 to 3 o'clock and tea will be served from 3 to 4 o'clock. An entertaining programme has been arranged.

MAY 9 is Mothers Day

This Year—More Than Ever—Give Mother the Joy of Being Remembered

Silver-Plated Ware

These Prices, Plus Tax

Relish Dishes, from	1.50
Salts and Peppers, pair 1.50 to	2.60
Candlesticks, pair 1.50 to	8.50
Pie Plates, from	3.25
Cream and Sugar Sets, 3.75 to	11.00
Casseroles, from	4.25
Trays, from	5.75
Large Cream Jugs, from	7.00
3-Piece Tea Sets, from	12.50

Tudor Plate Flatware

By Oneida Community Silversmiths, in the following patterns: Fantasy . . . Fortune . . . Elaine. 26-piece service for six, in attractive Harmony Chest for 18.50 plus tax

Community Plate Flatware

Three beautiful patterns from which to choose: Milady . . . Coronation . . . Lady Hamilton. 26-piece service for six, in Debutante Chest, 34.75 plus tax

Inactive and discontinued patterns of Community and Tudor Plate Flatware are still available. This is an appropriate time to add to Mother's present set. Choose from the following lovely patterns:

Forever	Queen Bess	Berkeley Square	Madelon
Rendezvous	Adam	Bird of Paradise	June
Grosvenor	King Cedric	Deauville	La Fleur

McLennan, McFeely & Prior, Ltd.
1400 GOVERNMENT ST. Private Exchange Connecting All Departments PHONE G 1111

Gift Suggestions for Mother
DRESSES $8.95 to $22.50
or
A HAT $2.95 to $7.95
PLUME SHOP, LTD.
747 YATES ST. PHONE E 5621

A glint of Spring in your eyes and afoot with Patent...
THE "BRUEHL" BY PEACOCK
Gabardine plus patent! The perfect combination for spring! Gay enough but restrained enough. Smart enough to wear from dawn 'til dark with perfect assurance . . . as planned for you by PEACOCK. $14.95
MUNDAYS
1203 DOUGLAS STREET

PEK-O-TEN
★ A TEA SUBSTITUTE . . .
MADE FROM TOASTED APPLES
SAVES TEA SAVES SUGAR
Contains 20 per cent natural fruit sugars. Use it straight or mix with Tea. One-half PEK-O-TEN to one-half Tea makes a delicious and satisfying drink. Brew the same way as Tea. Strain before serving.
★ No Ration Coupons Required.
SOLD BY ALL GROCERS
J. L. TRUMBULL, LTD. VANCOUVER, CANADA

Direct From England
Distinctive Ladies' Wear
Duration Durables
A Lovely Dress for Mother's Day
Budget Suiting Prices
PICCADILLY SHOPPE
1105 GOV'T ST., Cor. Fort G 1532

FOR THOSE WANTING THE BEST
OAKBAY BEACH HOTEL
LUNCHES - DINNERS
Hotel Taxi Always Available
Bus and Street Car Handy - E 1137

Her most precious possession . . . SO CHOOSE WORTHY QUALITY!
Free INSURANCE BRIDE'S BOOK AND 4-POINT GUARANTEE
Nothing will ever mean so much to her as the precious significance of the ring you choose now. So be sure it is a ring she can proudly cherish . . . Choose the exquisite beauty of a Bridal Wreath diamond ring with the 4-Point Guarantee of perfect color, cut, brilliance and flawless quality.
Buy WAR SAVINGS CERTIFICATES regularly!
BRIDAL WREATH
THE PROUDEST NAME IN Diamonds

Choose QUALITY and VALUE
ROSE'S, LIMITED
Jewelers, Opticians
1317 DOUGLAS STREET PHONE E 6014
See our display of BRIDAL WREATH Diamonds

NATALIE $57.50
Invitation to see our BRIDAL WREATH Diamonds
F. W. FRANCIS
Jeweler
1210 DOUGLAS STREET G 7611

GIFTS FOR MOTHER
Mother's Day May 9th
Costume Jewelry—Necklets and Glamour Pins. Priced from $1.00
Military Brooches — Priced from $1.60
Silver-Plated Bonbons, Dishes, Salts and Peppers, Butter Dishes, Etc. Priced from $1.00
ROSE'S LTD.
1317 DOUGLAS STREET
JEWELERS - OPTICIANS

DO YOU FEEL NERVOUS AND ALL ON EDGE?
People suffering from loss of appetite and run-down condition with symptoms of nerve strain, often need a nerve and general tonic. Glycero Lecithin with Vitamin B (1) supplies tonic ingredients. It is especially beneficial for convalescents. By increasing the supply of Vitamin B (1) in the system, appetite is improved and the system thereby built up to normal, if the loss of appetite was due to a deficiency of Vitamin B (1) in the diet. $1.00 at all Cunningham Drug Stores and other drug stores. (Advt.)

Take a STREET CAR
SAVE GASOLINE AND RUBBER
Ride More Between 10 and 4
B.C. Electric

We Have a Nice Selection of
Picture Mouldings
and we can frame your Photos or Pictures at very reasonable prices.
Give Us a Trial
The Red Cross Workshop
584-6 Johnson Street Phone E 3513

Clubs and Societies

Local Council of Women

The Local Council of Women will meet at the Y.W.C.A. at 2 o'clock on Monday afternoon.

* * *

Saskatchewan W.A.

The Saskatchewan W.A. will meet at the Douglas Hotel this afternoon at 2:30 o'clock.

Oak Bay United W.A.

The W.A. to the Oak Bay United Church met in the church parlor on Thursday afternoon, Miss E. Neelands in the chair. Plans were discussed for the luncheon to be held in the church Sunday schoolroom next Thursday afternoon under the auspices of the North Group of the auxiliary.

Langford Guild

Mrs. H. A. Hincks presided at the meeting of St. Matthew's Guild, Langford, on Wednesday afternoon at the home of Mrs. A. Cooper, Millstream Road. Plans were made for the garden party to be held on July 7 at the home of Mrs. L. Powers, Langford Lake. The members decided to help with the insurance and taxes. Mrs. G. King read an interesting article on the life and work of Rev. John Antle. The next meeting wil be held at the home of Miss J. Seabrook.

Fairfield United W.A.

The members of the Fairfield United Women's Association met at the home of Mrs. W. G. H. Firth, Howe Street, on Thursday afternoon, the president, Miss Edith Hopkins, in the chair. Mrs. N. J. Crees conducted a helpful devotional service, assisted by Mrs. W. E. Clothier and Mrs. C. A. Fields. Encouraging reports of the various departments of the work were given. After the business was concluded, the hostess served refreshments and a period of fellowship was enjoyed.

* * *

Pride of Victoria

Pride of Victoria J.O.A. held a meeting at the Orange Hall recently, presided over by Miss Freda Doherty, chief chairlady, and assisted by Miss Beverly Noel, vice-chairlady. Following a short meeting a daffodil tea was held, Miss Freda Doherty, assisted by the guardians, Mrs. A. Edmonds and Mrs. M. Paterson, welcomed the guests. Tea was served from individual tables, centred with daffodils, and the girls wore gay yellow and green aprons with matching caps, the handiwork of Miss Irene Noel, general convener. Solos were enjoyed from Miss Beverly Noel. The next regular meeting will be held Saturday.

Britannia Branch W.A.

Under the auspices of the W.A. to Britannia Branch, No. 7, Canadian Legion, B.E.S.L., a successful concert featuring "The Versatiles," popular artists, was given in the auditorium, View Street, on Wednesday evening. In aid of the war work funds of the W.A., the varied programme of song, dances, instrumental and comedy numbers was greatly enjoyed by a capacity audience. Following the performance, refreshments were served to the troupe by Mrs. D. Ree assisted by Mrs. F. Woods. Mrs. A. Jones convened the affair, and acting as ushers were Mrs. H. Plewes, Mrs. P. Stevenson, and Misses Gwyneth Jones and A. M. Stevenson. Mrs. M. Blair and Mrs. Jones were at the receipt of custom.

* * *

I.O.D.A. and J.O.A.

A combined meeting of Victoria Purple Star No. 104 and Britannia No. 216, I.O.D.A., and Pride of Victoria No. 55, J.O.A., was held at the Orange Hall recently, for the purpose of welcoming Rev. John Scott, Chilliwack, R.W. grand master of British Columbia. The meeting was presided over by Mrs. M. Paterson, R.W. grand secretary of British Columbia. Rev. Scott gave a most inspiring address, his theme being "The Splendid Vision." Preceding the address two solos were rendered by Miss Beverly Noel, "White Cliffs of Dover" and a selection of Empire songs climaxed by "There Will Always Be an England." "Tales of Old Vienna" was the piano selection chosen by Miss Delores West.

W.M.S. of United Church

The meeting of the W.M.S. of Wilkinson Road Church was held on Wednesday afternoon at the home of Mrs. R. Knight, Wilkinson Road, with a good attendance of members present. Mrs. A. Allison presided. A letter of resignation from the secretary, Mrs. H. Nott, was received with regret and by unanimous vote Mrs. J. Edge was appointed to fill the office. The Bible study was taken by Mrs. J. T. Garner, who also rendered vocal selections during the afternoon. Final arrangements were made for the Sunday morning service of May 16 when Rev. Mr. Allan will be absent at conference, and Miss G. Baker, of Victoria, and other members of the W.A. will take part in the service. Mrs. Johnston, a delegate to the recent Presbyterial in Vancouver, gave her report and heralds were heard as follows: India, Mrs. A. H. Stevenson and Christian stewardship, Mrs. J. T. Garner. The next meeting will be held at the home of Mrs. J. Edge, Cares Road, when Mrs. E. Boorman and Mrs. A. H. Stevenson will convene the arrangements. The meeting closed with the Mizpah Benediction.

Canadian Daughters

Mrs. H. S. Hewitt presided at the meeting of Assembly No. 5, Canadian Daughters' League, held at the Shrine Hall, View Street, last evening. The educational convener gave an interesting account of current events drawing the members attention to the appointment of Miss Helen Kinnear as county judge, the first woman to hold this position. Plans were made for the next meeting to be addressed by a speaker on the subject of nutrition. Mrs. A. C. Ross and Mrs. J. T. Jones were appointed delegates from the assembly to the Local Council of Women. Members were notified that another mobile canteen purchased from the Canadian Daughters' home defence fund is now in service on a Canadian coast; the other mobile unit is giving service in England. Members were asked to raise funds by talent money. Arrangements were made to hold a garden party at the home of Mrs. M. Stuart, Hillside Avenue, on June 30. It was decided to start a birthday box for members of the assembly. A birthday tea will be held at the home of Mrs. B. Fitzsimmons, Raslyn Road, on May 11. Mrs. C. Porteous will assist the hostess.

Weddings

HOLLAND—CLERKE

St. Andrew's Wesleyan Church, Vancouver, was the setting for a marriage of interest to the many friends of the young principals when on November 28, 1942, Mary Isabelle (Molly), daughter of Mrs. R. M. Clerke, of Vernon, became the bride of Captain John D. C. Holland, P.P.C.L.I., eldest son of Major and Mrs. Glen C. Holland, Craigburst, Esquimalt, and grandson of Mr. Cuyler Holland and the late Sir Charles Hibbert Tupper.

MONAGHAN—FRASER

The marriage between A.W.1 Sheila Josephine Fraser, R.C.A.F. (W.D.), Claresholme, Alta., daughter of Mrs. J. Hunt, Nelson, B.C., and Sergeant Pilot Keith Monaghan, R.C.A.F., second son of Mr. Thomas F. Monaghan, 1018 Collinson Street, Victoria, and the late Mrs. Monaghan, was solemnized at 8 o'clock on Wednesday morning in St. Andrew's Cathedral, Monsignor Baker assisted by Rev. Father Geukers, performed the ceremony, and Miss M. McKay was at the organ. The bride was given in marriage by her mother and wore a full-skirted frock of white chiffon with bishop sleeves. Her chapel veil was held in place with a cluster of orange blossom and she carried a bouquet of pink carnations and lily of the valley. The bridesmaids, Miss Phyllis Monaghan, sister of the groom, and Miss Theresa Cran, cousin of the bride, were dressed in frocks of turquoise blue chiffon, similar to the bride's, and their matching veils were caught into clusters of fresh deep rose tulips which also composed their bouquets. Bdr. Robert Doherty, R.C.A., was groomsman and Mr. Robert Monaghan acted as usher. About twenty guests were present at the wedding breakfast at the Strathcona Hotel, followed by a reception for an augmented number at the home of the bride's father. Mr. Monaghan was assisted by the bride's mother and her sister, Mrs. J. N. Cran, in welcoming the guests. A three-tier cake, surmounted by miniature air force figures, centred the refreshment table, flanked by vases of blue iris and pink carnations. After a few days at the Dominion Hotel, Sergeant Pilot and Mrs. Monaghan will return to active service at their respective stations.

REED—HAMILTON

An artistic arrangement of Spring flowers, standard baskets of mauve and white lilac, gold, bronze and rose tulips, and white narcissi formed the background for a pretty wedding in St. Andrew's Presbyterian Church on Tuesday evening, when Elizabeth Kelso, daughter of Mrs. Hamilton, 65 Government Street, became the bride of L.A.C. Blyth A. Reed, R.C.A.F. Band, son of Mr. H. J. Reed and the late Mrs. Reed, of Kensington Heights, Vancouver. Rev. J. L. W. McLean performed the ceremony and Miss Winnifred Scowcroft played the wedding music. A two-piece frock of gallant blue crepe with bracelet length sleeves and a neckline softly draped to form a V, and a chic little hat trimmed with rose and gold flowers and draped with blue veiling was worn by the bride. Her bouquet was composed of Ophelia roses, lily of the valley, white sweet peas and maidenhair fern. Miss Jean Hamilton, who attended her sister, wore a gold frock with matching hat and gloves and carried an arm bouquet of bronze snapdragon and yellow daisies. L.A.C. Mason Vokes, R.C.A.F. Band, was best man, and ushers were Messrs. Ian Hamilton and Ewart McCreath.

A small reception for the relatives and intimate friends was held at the home of the bride's mother. Mrs. Hamilton and Mr. H. J. Reed welcomed the guests. The table was arranged with pink tulips, bridal wreath and heather and centred with a three tier wedding cake, made and given to the bride by her aunt, Mrs. J. C. Browne. For travelling the bride donned a beige coat with bleached wolf collar over her wedding dress and wore a corsage bouquet of ophelia roses, white Swainsona and heather. Following a honeymoon at Harrison Hot Springs, L.A.C. and Mrs. Reed will make their home in Vancouver.

Mothers, Daughters Attend Banquet

Sixty-five mothers, daughters and guests were present at the third annual mother and daughter banquet held recently by the Omphalos Business Girls' Club of the Y.W.C.A. The clubrooms and banquet tables were daintily decorated with blue bells and pink tulips. The appropriate place cards and floral decorations were the handiwork of Miss Amy Harness. Words of welcome to the assembled group were expressed by the president, Miss June Thorne. The club adviser, Miss Charlotte Crawford, introduced the guests and also gave a brief resume of the year's work. The guests of the evening were Mrs. O. Butters, guest speaker; Mrs. W. G. Hamilton, vice-president of the board of directors; Mrs. A. Campbell, of the girls' work committee; Miss M. Westwood, girls' work secretary, and Mrs. A. Cadwallader, accompanist. In reviewing the year's activities, reference was made to the efforts of the girls in sharing the maintenance of a convalescent room at the Balmoral Leave Centre, the raising of funds for the Mrs. Winston Churchill Fund, and support of many other worth-while projects. Miss Crawford also introduced to the group two members of the club who had shared their talents during the year, Miss Phyllis Biles, who had read many of her letters from her fifty-five pen pals throughout the world, and also Miss Winnie Fletcher, who gave instruction in occupational therapy.

The speaker, Mrs. Butters, told of the strategic position of Iran, the habits and customs of its people, and concluded by drawing a comparison of the mothers and daughters of Iran to those of our land. An enjoyable evening was brought to a conclusion by the singing of "Taps." The following five girls from the Violia Vega Club, Misses Shiela McAllister, Edith Frayne, Netta Hunter, Pat Shone and Ivy Dunnett, served at the banquet.

Little Theatre Group Entertains Air Force

On Wednesday evening the Victoria Little Theatre Association entertained the officers and ranks of the Royal Air Force, when Ivor Novello's smart comedy, "Fresh Fields," was presented to a most enthusiastic audience.

The cast included Miss Margaret Hincks, Miss Elizabeth Smith, Mrs. Edith Gibson, Miss Alice Oldfield, Mrs. Alan Stevenson, Miss Joan Oldfield, Brian Burke, Robert Jervis-Read and Harry J. Davis. The production was under the direction of Stewart G. Clark.

The play will be repeated tonight and tomorrow at the Victoria Little Theatre, starting at 8:15 o'clock.

The average height of the human race has increased two inches since the Stone Age.

Mrs. K. Aitken, Ottawa Urges "Stem Buying!"

Mrs. Kate Aitken, Ottawa, national supervisor of conservation for the consumer branch Wartime Prices and Trades Board, was a visitor in Victoria yesterday, in the course of her trans-Canada tour preparing for the presentation of the "Remake Revue," which will be staged here on May 25, and will display the ingenuity and mediumness of Canadian women in making smart clothes out of old garments.

Speaking to The Colonist yesterday Mrs. Aitken said "I want to tell the story of the great need for the work being done along conservation lines. I want to tell it so women will be conscious of it. We have, at present the biggest national income the country has ever had; and we have the biggest urge to spend." Mrs. Aitken referred to those who have "been through lean years," remarking that it was understandable that they would need to purchase sufficient staples to replenish their depleted store, but she emphatically asserted "it is a national service to stem buying. It is really a war effort."

"The lost art of sewing," as Mrs. Aitken termed the knowledge of how to handle needle and thread, will be rediscovered. Only between 1 and 2 per cent of the women of the country know how to make their own clothes, but with V Bundles and Bundles for Britain many have learned the intricacies of dress-making, and now the Government is asking them to turn their efforts to their own home.

Referring to a book recently published, giving patterns and helpful advice on sewing, Mrs. Aitken pointed out that Canada is the first country to issue such a textbook, and a cabled order was recently received asking for 1,000 copies of the book for make and mend centres in Great Britain.

ADDRESSES

W.R.A.C.

Speaking before the Women's Regional Advisory Committee yesterday afternoon at the Y.W.C.A., Mrs. Aitken gave a clear word picture of prevailing conditions in mills, and quoted figures to show the demands of the men and women in the forces for clothing.

By undertaking the making of clothes, women, the speaker said, will save manufacturer's time, production and machinery.

The meeting was attended by presidents of other women's organizations and W.R.A.C. liaison officers, and the speaker was introduced by Mrs. W. E. Rayfuse, who was in the chair.

Plans in connection with "Remake Revue" were made. The two presentations will take place May 25, in the afternoon at the Empress Hotel, and in the evening at the Victoria High School auditorium. The Boys' Band will be in attendance, also Mrs. Warn's trio, and the Victoria High School Girls' Choir. Members of the Junior Solarium League will act as mannequins and pupils of Wynne Shaw's dancing academy will model the children's clothes, and give an exhibition of dancing.

Later in the afternoon at the Chamber of Commerce, speaking before members of the retail clothing trade here, Mrs. Aitken stated it is hoped to organize a remake centre in Victoria, where local women can attend and have supervision in making new garments from old.

The retailers promised their support of the movement, outlined by Mrs. Aitken as a necessary war effort, and one that will ease the strain on new yardage. Since new material is practically selling itself, she said, this kind of project will stimulate the sale of patterns and notions.

The remake centres are operated voluntarily and without charge to women, she said. As an example, she pointed out that since April 1, more than 1,500 women have attended the Toronto centre, and have made over 3,200 garments.

Considerable emphasis is made on the sewing of clothes for children, with discarded men's clothing providing the bulk of material.

Moss was walking along a country road at midnight when he was overtaken by Sam who had been running at a great pace.

"For Heaven's sake, Sam," he said, "what's wrong?"

"Ah just seen a ghost!" gasped Sam.

"A real ghost? Lawds, I bet it gave you a start!"

"Brudder," said Sam, "believe me, Ah didn't need no start!"

WHITE LISLE HOSE—
Nurses' Special. A Pair 1.00
A. K. LOVE, LTD. 708 VIEW STREET Up From Douglas

Nurses to Hold Church Parade

There will be a church parade for nurses Sunday evening in connection with National Nurses Week from May 8 to 15. All graduate nurses are invited to attend in uniform. Services will be held as follows:

Protestant: Metropolitan United Church, corner of Pandora Avenue and Quadra Street. Nurses are requested to assemble in the church vestry at 7:15 p.m.

Roman Catholic: St. Andrew's Cathedral, corner of Blanshard and View Streets. Nurses are requested to assemble in St. Joseph's Nurses' Home at 7 p.m.

To tell high school students about nursing, life in a nursing school, what nursing means and opportunities in nursing the following visits have been arranged:

Monday, May 10—Mrs. Alex Straith, a graduate nurse, will talk to the girls of St. Margaret's and Norfolk House Schools. Miss Louise Anderson, a graduate nurse, and Misses Marjorie MacBean and Mildred Adams, students of St. Joseph's Hospital, will talk to girls of Victoria High School and St. Ann's Academy.

Tuesday, May 11—Miss Emily Nelson, a graduate nurse, and Misses Wilma Both and Louise Coles, students of the Royal Jubilee Hospital, will talk to the girls of the Saanich and Sidney High Schools. Misses Louise Anderson, Marjorie MacBean, Mildred Adams will talk to girls of Esquimalt and Oak Bay High Schools.

Nursing Division to Give Demonstration

Victoria Nursing Division, No. 61, St. John Ambulance Brigade, will give a public demonstration at St. Louis College A.R.P. first aid post tonight at 8:30 o'clock, in first aid team work and home nursing.

Mrs. J. M. Forde will be in charge of the event, and the school will be set up as it would be during an actual raid. Requests may be made to have any injury explained, and the treatment demonstrated by members of the division.

SAFEWAY

Fashion Bootery
1113 Douglas St.
She Walks in Beauty

VANITY SHOE LTD. VANCOUVER

Young People's Organizations

CENTRAL BAPTIST Y.P.S.

The recent meeting of the Central Baptist Y.P.S. was opened with prayer by Pte. Omer Eberg, R.M.R. The scripture reading was given by Arthur Rashley followed by an instructive address by Mr. Percy Wills, based on the Book of Jude. Sgt. R. Hussey, R.C.A.F., led the singing. Testimony was given by P.O. Nelson Backney of the navy, and Alice and Sylvia Moulin favored with a vocal duet.

RICH IN FOOD ESSENTIALS

All the wonderful nourishment of the soybean, plus a rich, nut-like flavor. Makes delicious sandwiches and improves baking. AT ALL GROCERS.

J. L. TRUMBULL, LTD., VANCOUVER

IT'S TRUE!
THAT NEW MIRACLE INGREDIENT
DOES MAKE NEW IMPROVED
OLD DUTCH CLEANSER
50% FASTER!
Cuts Grease Like Magic!
Cleans Faster with Safety!
Discover for yourself the amazing ease and speed with which you accomplish your daily cleaning when you use New Improved Old Dutch. That's because the new speed ingredient dissolves grease like magic, giving you double-action cleaning that ends hard scouring and elbow-fag.
As always, New Improved Old Dutch is safety itself. It DOESN'T SCRATCH because it's made with flaky Selamottie.
Ask for New Improved Old Dutch at your grocer's today. There's no change in the familiar package or label—the difference is all inside.

MADE IN CANADA

1M FORT STREET E 4082
BETTER COTTON DRESSES for sports and town wear. One and two-piece styles in seersucker, pique and novelty fabrics. From $8.95
MARY CONSTANCE ■ DRESS SHOP

this
Cream Deodorant Stops Perspiration
SAFELY Doesn't irritate skin or harm clothing.
QUICKLY Acts in 30 seconds. Just put it on, wipe off excess, and dress.
EFFECTIVELY Stops perspiration and odour by effective pore inactivation.
LASTINGLY Keeps underarms sweet and dry up to 3 days.
PLEASANTLY Pleasant as your favourite face cream—flower fragrant—white and stainless.
and
this big jar contains 21 more applications* for 39¢ than other leading deodorants
*50% larger jar—entire contents usable (doesn't dry up)

NEW ODO-RO-NO CREAM CONTAINS AN EFFECTIVE ASTRINGENT NOT FOUND IN ANY OTHER DEODORANT

For Mother's Day!
Perfumes and Toiletries
in Gay, Colorful Packages

● *Harriet Hubbard Ayer*

Luxuria Cream	$1.40 to $1.50
Y U Perfume	$2.75 and $5.75
Pink Clover Cologne	$1.10 and $1.75
Pink Clover Soap, 3 in box	$1.50
Pink Clover Dusting Powder	$1.65
Pink Clover Talcum	85c

● *Richard Hudnut's*

Spring Lilac Cologne	$1.25
Spring Lilac Talcum	65c
Spring Lilac Perfume	60c and $1.10
Spring Lilac Dusting Powder	$1.25

● *De Raymond*

Eau de Cologne (Pure, Minuet, Double or Apple Blossom)	60c, 95c, $1.50 and $2.00
Twin Set	$1.00

● *Dorel Perfumes*

Audace—½ oz.	$6.00
Comete—½ oz.	$5.00
Horizon—½ oz.	$5.00

● *Evening in Paris*

Evening in Paris Toilet Water	65c and $1.25
Evening in Paris Cologne	$1.25

● *Coty's Perfumes*

L'Origan—1 dram (bulk)	69c
Paris—1 dram (bulk)	69c
Muguet—1 dram (bulk)	69c

● *Lentheric*

Cologne	$1.25, $1.50, $1.65 and $1.90
Perfume—From	$1.50

The Ayer Way to Loveliness
Thoughtfully arranged in a charming pink box are five important beauty requisites you need for lovely skin. Luxuria Skin Lotion, Night Cream, Beautifying Make-up Film, Luxuria Face Powder.
Harriet Hubbard Ayer Way to Loveliness 2.25

Canadian Apple Blossom	Benzo Almond Cream	Champagne Du Bain Bath Oil	Prophylactic Jewelite Hair Brush
	For Beautiful Hands	Lavender or Pine	
60c and 1.00	29c and 89c	1.00	2.75

DEVON GARDEN FRAGRANCE
1.00 and 1.25

EXCLUSIVE SERVICE
Cunninghams
CUNNINGHAM DRUG STORES, LTD.

FAMOUS PLAYERS THEATRES

STARTS TODAY! FOR 3 DAYS!

FIRST GREAT STORY OF A MAN IN LOVE... AND IN WAR!

WITH HENRY FONDA MAUREEN O'HARA

in JOHN BROPHY'S immortal war romance

"IMMORTAL SERGEANT"

AND Thomas Mitchell • Reginald Gardiner

EXTRA

HEAR YOUR FAVORITE BAND! OZZIE NELSON AND HIS ORCHESTRA

Barnyard Blackout CARTOON

"SKI TRAILS" SPORT NOVELTY

DOMINION

—NOW SHOWING—

RECORD-BREAKING CROWDS THRILL TO THEIR STORY, so tender, so human that it has captivated the thousands who have seen it.

Ronald COLMAN with the Academy Award Winner Greer GARSON

'RANDOM HARVEST'

DOORS OPEN AT 11:30 A.M. - FEATURE STARTS AT 11:38, 2:01, 4:24, 6:47, 9:10

Plus Colored Cartoon "BUFFERING CATS"

Capitol

TODAY AND SAT.

Hedy LAMARR Walter PIDGEON

WHITE CARGO

AT 1:10 3:57 6:44 9:31

ALSO HELD OVER AGAIN! THE ROUT OF ROMMEL IN AFRICA "DESERT VICTORY" AT 12:03, 2:50, 5:37, 8:24

18c 12-1 TAX INCL.

ATLAS

AT BOTH THEATRES

Plaza ODEON Oak Bay

STARTS AT ENTIRELY CANADIAN OWNED & OPERATED STARTS AT

11:50, 2:18, 4:41, 7:10, 9:52

TODAY—SATURDAY

6:19 8:39

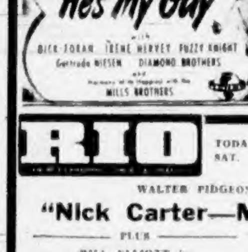

JOAN DAVIS in He's My Guy with DICK FORAN IRENE HERVEY FUZZY KNIGHT Gertrude NIESEN DIAMOND BROTHERS and MILLS BROTHERS

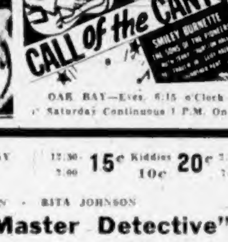

Gene AUTRY CALL of the CANYON SMILEY BURNETTE

OAK BAY—Eves. 6:15 o'Clock Saturday Continuous 1 P.M. On

RIO TODAY SAT. 12:30-7:00 15c Kiddies 10c 20c 7:00-7:30

WALTER PIDGEON · RITA JOHNSON

"Nick Carter—Master Detective"

PLUS BILL ELLIOTT in "THE DEVIL'S TRAIL"

PLUS CHAPTER No. 1 "RED BARRY"

TODAY YORK 15c 1-2 20c 2-6 Bal. Even. 25c All Taxes Included!

It's Uproarious!

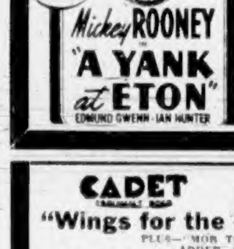

I'M A BUNGLE FOR BRITAIN!

Mickey ROONEY in "A YANK at ETON" EDMUND GWENN · IAN HUNTER

"Unforgettable"

With ACADEMY AWARD WINNER Greer Garson! IN TECHNICOLOR! "BLOSSOMS IN THE DUST" starring GREER GARSON WALTER PIDGEON

EXTRA! NEW SUPERMAN!

CADET

TODAY AND SATURDAY ANNE CARRYING A NEW KIND OF TORCH NOW—AN ACETYLENE ONE

"Wings for the Eagle" ANN SHERIDAN DENNIS MORGAN

PLUS—"MOB TOWN"—DEAD-END KIDS ADDED—DISNEY CARTOON

Evenings at 6:30 and 8:15 o'Clock—Mat. Saturday at 2 P.M. (Not Continuous)

SPARKLING COMEDY

"FRESH FIELDS"

By IVOR NOVELLO

VICTORIA LITTLE THEATRE

Langham Place, Off Rockland Avenue

8:15 P.M., Friday, May 7—Saturday, May 8, 1943

Tickets, $1.00, on Sale at Marionette Library

CRESCENT CARNIVAL SHOWS

VICTORIA

BLANSHARD AT GALT STREET

ONE WEEK May 10 to 15

AFTERNOON and EVENING

FERRIS WHEEL
MERRY GO ROUND
TILT A WHIRL
SPITFIRE THRILLER
ROLL O PLANE
AERIAL JOY RIDE
FUN - THRILLS CHILLS - LAFFS

DON'T MISS IT

Electric trains on the Euston-Broadcasting-Watford lines in suburban London now coast down grade to save power. Signals tell the drivers just where to turn the power off and authorities estimate this coasting saves nearly nine tons of coal daily.

Back in Service

LONDON, May 6 (CP).—Lieut.-Gen. Sir Alan Cunningham, former commander of the Eighth Army in the Egyptian Desert, has returned to active service after almost two years of absence due to illness.

He is a brother of Admiral of the Fleet Sir Andrew Cunningham, Allied commander in the Mediterranean.

His new post is commandant of the Staff College at Camberley.

If You Suffer Distress From Monthly FEMALE WEAKNESS

Which Makes You Cranky, Nervous

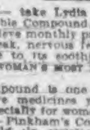

If you suffer from cramps, backache, headache, "irregularities", periods of the blues — due to functional monthly disturbances—

Start at once — take Lydia E. Pinkham's Vegetable Compound. It not only helps relieve monthly pain but also tired, weak, nervous feelings. This is due to its soothing effect on ONE OF WOMAN'S MOST IMPORTANT ORGANS.

Pinkham's Compound is one of the most effective medicines you can buy made especially for women. Taken regularly — Pinkham's Compound helps build up resistance against such symptoms. Also a fine stomach tonic! Made in Canada.

At the Theatres

Desert Warfare In Dominion Film

"Immortal Sergeant," 20th Century-Fox's action-packed picture version of John Brophy's stirring novel, is the first film drama of the blazing desert warfare that led to the British victory in Libya.

Many of the obstacles which face the men fighting for freedom in the heat of the desert are shown in graphic detail. Sand storms, attacks by Stukas and protracted bombings are part of the daily routine undergone by the relentless fighters, and how they laid the ground work for the final attack takes up much of the footage of the interesting film.

Henry Fonda and Maureen O'Hara are starred in the thrilling film which opens today at the Dominion Theatre.

ATLAS THEATRE In a lurong and exercising an almost uncanny charm, Hedy Lamarr comes to the screen as the glamorous native siren Tondelayo in Metro-Goldwyn-Mayer's adaptation of "White Cargo," Leon Gordon's noted stage play. She is teamed with Walter Pidgeon in the stark drama of the conflict of human emotions, which is now showing at the Atlas Theatre.

CADET THEATRE Planes, planes and still more planes is the war cry of America. Bombers, fighters, training planes keep rolling off the assembly lines in an unending stream. The heart-pounding drama in the lives of the men and women who keep 'em rolling is now told in Warner Bros.' "Wings for the Eagle," which is now playing at the Cadet Theatre. In the leading roles are Ann Sheridan and Dennis Morgan.

CAPITOL THEATRE Fortune has smiled on Susan Peters for seldom in Hollywood history has a newcomer been handed such an important role in such an important picture. However, as a result of her work in "Random Harvest," which is now showing at the Capitol Theatre, it won't be long before she is a star. One of the most memorable scenes from "Random Harvest," is when Susan discovers that Colman is not in love with her.

OAK BAY AND PLAZA THEATRES "He's My Guy," a topical comedy with a defence plant setting, is now showing at the Oak Bay and Plaza Theatres. Joan Davis is starred and principal players include Dick Foran and Irene Hervey, Fuzzy Knight, Gertrude Niesen, the Mills Brothers and Diamond Brothers, specialty headliners of stage and screen. "He's My Guy" is the story of patriotic vaudevillians who enlist for service in defence plants and wind up as entertainers and morale-lifters in a chain of war factories.

RIO THEATRE The private war staged between an airplane and a speed boat in which the plane is shot down as a climax of the exciting story of "Nick Carter, Master Detective," mystery drama featuring Walter Pidgeon and Rita Johnson at the Rio Theatre, presented a production problem rarely experienced in motion picture making. It was photographed in the Pacific waters off the coast of California.

YORK THEATRE One of the screen's favorite juvenile teams of all times, Mickey Rooney and Freddie Bartholomew, is seen again in Metro-Goldwyn-Mayer's "A Yank at Eton," at the York Theatre. The two have appeared together on the screen five times, but this marks their first teaming since "Lord Jeff." The picture was directed by Norman Taurog, his first film to star Rooney. John W. Considine, Jr., producer of the two "Boys Town" pictures starring Rooney and Spencer Tracy, directed by Taurog, again produced.

"His Better Half"—Just because the wireless people address you as "Hello, everybody," you needn't think you are!

Amusements

On the Screen

Atlas — Walter Pidgeon and Hedy Lamarr in "White Cargo."

Cadet—"Wings for the Eagle," starring Ann Sheridan and Dennis Morgan.

Capitol — "Random Harvest," starring Greer Garson and Ronald Colman.

Dominion — "Immortal Sergeant," starring Henry Fonda and Maureen O'Hara.

Oak Bay and Plaza — Joan Davis and Dick Foran in "He's My Guy."

Rio—Walter Pidgeon and Rita Johnson in "Nick Carter, Master Detective."

York—Mickey Rooney starred in "A Yank at Eton."

Women's Institutes

ROYAL OAK

The annual flower show of the Royal Oak Women's Institute was held on Wednesday afternoon when the beautiful floral exhibits were judged by Mr. H. H. Reed. Keen competition was noted in the excellent work displayed by the school children and this was judged by Mr. A. W. Johns, of Victoria. A nutrition display, with a nurse in attendance, was presented by the Saanich health nurses, and at 5 o'clock Miss K. Oldfield, president of the W.I., presented the prizes. Mrs. B. Hoole and Mrs. H. VanDyke served afternoon teas, and Mrs. C. C. Gaskell was at the receipt of custom. The box of groceries was presented to Mrs. H. Coton, and the comforter to Mrs. T. T. Hutchison.

END HUNGER STRIKE

WASHINGTON, May 6 (AP).—Two conscientious objectors serving two-and-a-half-year terms for deserting a work camp have ended a hunger strike which began February 12 on their arrival at the Danbury, Conn., Federal Correctional Institution. The prisoners, Stanley Murphy, twenty-nine, and Louis (Taylor) Krawcyzk, twenty-five, had been tube fed since, shortly after they began refusing food.

SELF-SERVE GROCERY SPECIALS FOR TODAY AND SATURDAY

Cleanser, Old Dutch, per tin	9c
Black or White Pepper, Nabob, 2-oz. Cello pkgs.	2 for 15c
Cleansing Paste, D. B. Kleen-up, tins	2 for 25c
Toilet Soap, Many Flowers, cakes, at	3 for 13c
Cake Flour, Swans Down, regular pkt.	25c
Grape-Nuts Flakes, reg. pkts.	3 for 23c
Tea, Spencer's India and Ceylon, ½ lb. (4 coupons)	34c
Coffee, Diamond "S," 1-lb. tin (2 coupons)	43c
Blendies, Ogilvie's, pkts.	3 for 23c
Bathroom Tissue Spurgeon	3 rolls for 23c
Wax Paper, 100-foot roll	17c
Laundry Soap, Radiant Naptha	3 bars 10c
Bread Flour, Diamond "S," 49 lbs.	1.39
Soap Powder, Super-Suds, large pkt.	19c
Toilet Soap, Palmolive, regular cakes	3 for 16c
Mayonnaise, Best Foods, 16-oz. jar	35c
8-oz. jar	19c
Corn Starch, Durham, 1-lb. pkt.	9c
Floor Wax, Johnson's 1-lb. tin	59c
Prepared Mustard, French's, 6-oz. jars	2 for 15c
Flavoring Mixture, Diamond "S," 3-oz. bottle	21c
Glace Cherries, per ½ lb.	21c
Bayo Beans, Bulk, per lb.	8c
Cocoa, Cowan's, 1 lb.	25c
Vinegar, Heinz, 33-oz. bottle	24c
Crackers (Plain or Salted), I.B.C., large pkt.	21c
Cereal, Red River, 2-lb. pkt.	17c

We Reserve the Right to Limit Quantities
No Phone, Charge or Mail Orders Taken on These Specials

DAVID SPENCER LIMITED

Honors for Brides-Elect

A patriotic color scheme was used in decorations for the miscellaneous shower which Mrs. A. Hutcheson, 1355 Carnsew Street, gave on Wednesday evening in honor of Miss Margaret Marshall, who is being married this month. A box trimmed with ruchings of red, white and blue crepe paper, in compliment to the groom-elect, who is in the navy, was filled with pretty gifts and presented to the guest of honor accompanied by a corsage bouquet of carnations tied with patriotic streamers. The mothers of the bridal couple, Mrs. E. Marshall and Mrs. H. S. Batey, received bouquets of pink and white carnations. A buffet supper was served, the table, covered with a handmade lace cloth, was centred with a crystal bowl of narcissi, blue scillas, and red tulips and lighted by red tapers in silver holders. The guests were Mrs. E. Marshall, Mrs. H. S. Batey, Mrs. A. N. Taylor, Mrs. G. Cliff, Mrs. P. Gamon, Mrs. R. Clarke, Mrs. J. Hawke, Mrs. J. B. Hodgins, Mrs. A. Knowles, Mrs. K. Davis, Mrs. B. Rode, and Misses Easter Williamson, Barbara Beaumont, Dorothy McKay, Muriel Oxendale, Sheila Coates and Lowrie Mobley.

Honoring Miss Lillian Stokes, a bride-elect of the month, Mrs. V. Anderson and her daughter, Mrs. H. W. Smith were hostesses last evening at a miscellaneous shower held at the latter's home, 1637 Chandler Avenue. Pink rosebuds were presented to the honoree upon her arrival while her mother, Mrs. H. Thirlwall, and Mrs. J. Milton, mother of the groom-elect, received corsage bouquets of pink and white carnations. Little June Smith brought in her wheelbarrow containing a box filled with gifts and decorated with pink and green paper, and presented these to Miss Stokes. The guests were busy during the evening hemming dish towels which when completed were given to the guest of honor for her new kitchen. A buffet supper was served later. The guests were Mrs. H. Thirlwall, Mrs. John Milton, Mrs. A. Doble, Mrs. J. Little, Mrs. C. W. Paulin, Mrs. J. Hannon, Mrs. H. Smedley, Mrs. D. McDougall, and Misses Jean Milton, Kay Paulin, Ruth McDougall and Violet Paige.

VICTORIA WEST

Under the auspices of the W.A. to Victoria West Scouts and Guides a concert will be given in the Salvation Army Hall, corner of Catherine and Edward Streets, this evening at 7:45 o'clock to raise funds for the organization.

Only 2 more days

That's all the time you have to take advantage of our SPECIAL OFFER of A $1.45 BOX of CHARLES of the RITZ FACE POWDER

with your purchase of Charles of the Ritz preparations, to the value of $1.45 or more.

Drugs, Main Floor

DAVID SPENCER LIMITED

Cub Tie Tea

Many guests were welcomed at the Cub tie tea which was held on Wednesday afternoon at the home of Dr. and Mrs. J. L. Gayton, Hastings Street. During the afternoon Freeman King, district commissioner of Boy Scouts, gave an interesting talk on the work, and presented Mrs. E. P. Cummins, president of the parent group, with the Cub charter. Miss Mona Watling was also presented with her Cub mistress certificate, and Jean Scott and Trevor Watling were appointed as her assistants. Mrs. G. Watling was in charge of the novelty stall; Mrs. A. Creelman, the basket of groceries, and Mrs. E. Cummins, the tea arrangements. Mrs. R. A. Scott read teacups. Scout colors of yellow and green were effectively used in the decoration of the tea table which was centred with a bowl of yellow tulips, flanked on either side with tall green tapers. The proceeds from this combined effort were very gratifying and will be used to purchase equipment for the newly formed Cub pack. Marlene Cummins presented the basket of groceries to Mr. E. Rowland.

PRISONERS TAKE BLOODHOUND

SOEBULON, Ga., May 6 (AP).—Two prisoners who escaped from the Pike County Prison Camp planned their break with care. They fled with the warden's bloodhound, Warden R. M. Driver reported.

STORE HOURS: 9 A.M. Till 5 P.M. Wednesday 9 A.M. Till 1 P.M.

Spencer's

RUFFLED CURTAINS

Of Fine Textured Marquisette

Designs and shades . . . a touch of real attractiveness to your window.

RUFFLED CURTAINS—2¼ yards long and 56 inches wide. Spot or motif design, ecru or cream shade. A pair 5.75

RUFFLED MARQUISETTE CURTAINS—2¼ yards long, 40 inches wide. A fine quality ecru spot material; pastel colors of rose, blue, green, turquoise, peach, mauve, ecru and cream. A pair 4.95

RUFFLED MARQUISETTE CURTAINS—2¼ yards long, 40 inches wide, with ivory spot material with colored ruffles in rose, blue, gold, orchid and peach. A pair 3.75

RUFFLED MARQUISETTE — 2¼ yards long, 42 inches wide. Attractive spot design, cream or ecru. A pair 2.95

RUFFLED MARQUISETTE CURTAINS—2¼ yards long and 40 inches wide. Coin spot design, red, gold and blue on white ground; also self color spots of white and ivory. A pair 2.25

—Drapery, 2nd Floor

The Mirror in the Home

The establishment and decoration of a home is never complete without one or more mirrors. There are so many spots a mirror will brighten with its simplicity and usefulness that it would be an error to omit them.

We have many fine mirrors from which you may select as suitable for your need.

PLATE GLASS MIRROR in oval design and mounted with an old ivory and gold combination frame. A most desirable piece 15.25

PLATE GLASS MIRROR—Measures 16 x 20 inches. This has a heavy gilt frame and may be hung in a horizontal or perpendicular position 9.25

OBLONG PLATE GLASS MIRROR—13 x 28 inches, hung in a polychrome finished frame. Two patterns to select from 11.50

PLAIN BRITISH PLATE GLASS MIRROR with polished edge, 26 inches in diameter. Good value at 14.75

—Mirrors, Furniture, 2nd Floor

Spencer's Victory Paints, Enamels and Varnishes

Made to give best results in every case

300 QUARTS ONLY

Interior Full Gloss Enamel (4-hour dry)
Interior Full Gloss Floor and Linoleum Enamel
Interior Semi-Gloss Paint
Interior Clear and Varnish Stain (4-hour dry)
Interior Floor and Linoleum Varnish (4-hour dry)
Interior Flat Paint, white and ivory

A Quart 95c

100 Only

Large Bottles Turps, Boiled or Raw Linseed Oil, bottle 40c

—Paints, View Street Store

DAVID SPENCER LIMITED PHONE E-4141

SECOND NEWS SECTION

The Daily Colonist.

(ESTABLISHED 1858)

SECOND NEWS SECTION

NO. 124—EIGHTY-FIFTH YEAR VICTORIA, BRITISH COLUMBIA, FRIDAY, MAY 7, 1943

Glancing Over — Sport —

By JOE DELAHUNTY

THE DAY'S WASHING

Windsor has sent many a brave and seasoned band of campaigners in quest of Canadian senior basketball championship honors but it never spawned a more enthusiastic collection of courtmen than the members of the Patrick service team who climbed off the C.P.R. train the other morning to battle Victoria Flyers in the opening game. We all know what happened; paced by Norm Baker, the airmen beat the Ontario boys by ten points, but they had to stage a great driving finish to perform the trick. Baker beat the Patricks single-handed with his grand exhibition of shooting, and it's a good job he was hitting the "jackpot" or it might have been a different yarn to write about at the finish . . . I imagine the Windsor coach and board of strategy spent most of yesterday trying to solve a plan to stop Baker. The best method, but it's against the laws of the game invented by the late Doc Naismith more than forty years ago, is to handcuff the big blond sniper. There's no use putting two men on him for somebody else will be on the loose all night, and cagers like Fay, Stout, McKeachie and Goldsmith can hit double figures, too . . . Without any doubt, this Windsor club is about the greenest and youngest ever to represent the city in a Canadian final. Freddie Thomas, one of the two colored boys with the Easterners, is still going to high school, while Bill Coulthard and Don Hamilton are both students at Detroit Tech, and Bernie Dunning has been away from his school books for only a year . . . Outside of Jimmy Stewart, a veteran of thirteen seasons, Jack Blair is the only fellow who has played senior ball before this year . . . Four of the squad, Dunning, Thomas, Hamilton and Gordie Lawson, colored star, go into the armed services on their return to Windsor.

FROM HERE AND THERE

Every time Windsor and basketball are mentioned it reminds me of some of the great players who have come to this city for national finals since 1933. Here are a few of them: Don King, "Scubby" Aitchinson, Julius Goldman, "Moose" Rogan, "Red" Nantais, "Toots" Meretsky, Jimmy Stewart, Glen Sherman, Eddie Dawson, Don Desjarlais and Bill Butcher, all of them mighty fine ball players . . . Except something out of the ordinary happens, a sports writer won't have any trouble picking them in order in the Preakness tomorrow at Pimlico. It should be this way at the judges' stand: 1, Count Fleet; 2, Blue Swords; 3, Vincentive. However, remember anything can happen in a horse race . . . Twenty-two teams are now entered in the various divisions of the City Softball League, thirteen men's and nine women's. They will pry the lid off another schedule next week and then the playing fields will be busy from then until the play-offs come around sometime in August . . . Remember when Norman Brusso held the world's heavyweight boxing championship? I guess not, for his boxing name happened to be Tommy Burns, the only Canadian ever to hold the crown . . . The Gyro Club will soon be holding another hole-in-one tournament on the Central Junior High School grouds in aid of the Solarium at Mill Bay. To put this event over the club needs plenty of golf balls, so if you have any spare ones just send them to members of the Gyro Club and you will be helping the kiddies back on the road to health.

ODDS AND ENDS

The diamond at the Athletic Park has been undergoing some face lifting the last week or more in preparation for the grand opening of another baseball campaign tomorrow afternoon when the Army parades out to meet the Royal Canadian Air Force in the first of a double-header. League officials have completed plans for the usual opening day ceremonies and the Army Band will be present to render selections prior to the start. In the nightcap the 1943 edition of champion Victoria Machinery Depot club will go on display and their opponents will be from the Royal Canadian Navy. All four clubs will introduce new players to the fans and, if the weatherman gives the boys a half decent break, a good turnout should be at the Caledonia Avenue enclosure . . . Despite conditions, about 400 spectators watched the shipbuilders turn back the R.A.F. on Wednesday evening at Macdonald Park in the semi-final of the McGavin Cup series via the shutout route. Both elevens fielded weak teams, and the match was nothing like the cup-tie fixture played on the same field last Saturday when the airmen shelled the McColl Clan right out of the picture . . . Pending an official check-up, it appears that Ken Alyta, of The Waterbury Republican, has won Frank Menke's annual Kentucky Derby picking contest from a field of 443 sport writers. He had them one, two, three and four, Count Fleet, Blue Swords, Slide Rule and Amber Light. All I had to do was to reverse the first two horses and I would have been marching along arm and arm with the American scribe . . . Tommy Johnson, one of the city's leading softball pitchers for several seasons, is going into the R.C.A.F. and will be leaving the city soon for the East to take a special course . . .

Cup Soccer Fixtures Scheduled

Two Vancouver XI's Will Perform Here

Two inter-city football fixtures will be played tomorrow at Macdonald Park, with local elevens providing the opposition for visiting Mainland players in cup competition.

Matinee attraction will bring together Hastings Bluebirds and Royals, fourth division juvenile soccer teams in the provincial final at 3:30 o'clock. Fred Tooby will handle the whistle.

Royals won the right to represent Victoria in the knockout series conducted by the Lower Island Junior and Juvenile Football Association, while Hastings Bluebirds are Vancouver champions.

AIR FORCE TO PLAY PRO-RECS

Evening game at the James Bay playing field will see Royal Air Force battling Vancouver Pro-Recs in the semi-final round of the Province Cup series. Kick-off is set for 6 o'clock, with Gnr. Paul King officiating.

Vancouver and District League champions, Pro-Recs are reported to have a smooth functioning club. They will travel at full strength for their cup match here with the Old Country lads.

Royal Air Force moved into the semi-final round by defeating Victoria Machinery Depot, 4-3, in overtime, for one of the most popular victories of the season, and are confident of making a good showing against the visitors.

Old Country lads dropped a 3-0 decision to the V.M.D. Wednesday evening in the semi-final round of the McGavin Cup series, but will have a much stronger team in uniform for the inter-city fixture.

Bowling

GIBSON'S BOWLADROME

SPRING LEAGUE

Gremlins—D. Ewing, 478; M. Mills, 440; A. Jelly, 451; F. Ewing, 440; J. Mills, 630; Handicap, 78. Total, 2,617.

Mollys—Eva Lemieux, 534; Freda Ball, 453; F. Gropp, 606; Al Falk, 585; Molly Mapes, 682. Total, 2,860.

Mollys won three.

Marshall's News—T. Wermald, 520; J. Wermald, 409; T. Ord, 442; J. Marshall, 455; L. Marshall, 482; handicap, 192. Total, 2,700.

Maple Leafs—L. Paterson, 604; B. Shaw, 453; K. Wilkinson, 479; J. Bacon, 427; H. Paulding, 703. Total, 2,968.

Maple Leafs won three.

Yarrows—A. Hocevar, 468; L. Benll, 482; J. Latham, 690; low score, 485; low score, 433. Total, 2,508.

Spitfires—B. Astley, 325; J. Reeves, 373; J. Hutchinson, 447; B. Roberts, 355; G. Lecky, 567; handicap, 282. Total, 2,348.

Yarrows won two.

Toppers—T. Cozens, 324; Ibbetson, 434; L. Cozens, 252; Spencer, 527; Restell, 413. Total, 1,932.

Radio Station—B. Wood, 335; I. Stewart, 373; D. Wood, 387; D. Tallman, 234; G. Mosser, 437; handicap, 312. Total, 2,284.

Radio Station won three.

Pirates—Mrs. Blane, 537; T. J. Johnston, 432; V. Miskiman, 296; R. Rogers, 565; W. Clare, 478; handicap, 372. Total, 2,680.

Cougars—P. Blackstock, 577; L. Waters, 643; W. Cockell, 427; P. Scott, 368; J. Waters, 700. Total, 2,911.

Cougars won two.

F.O.E. LADIES' AUXILIARY LEAGUE

No. 1—A. Ballard, 337; D. Waters, 198; J. Mooney, 386; R. Griffin, 431; M. Meisio, 492; handicap, 134. Total, 1,932.

No. 3—L. Jones, 484; M. Bridgewood, 445; I. Smith, 418; D. Beckerly, 333; V. Holt, 371; handicap, 132. Total, 2,180.

No. 3 won three.

No. 2—O. Kennedy, 378; I. Easler, 408; P. Rice, 386; L. Lidstone, 453; I. Bains, 350; handicap, 147. Total, 2,063.

No. 4—H. Veitch, 458; T. Simmons, 468; M. Harrison, 365; M. Weber, 338; C. Yeamans, 337; handicap, 309. Total, 2,283.

No. 4 won two.

DAMAGES SIX TRAINS

LONDON, May 6 (CP).—A Mosquito bomber piloted by an Australian airman on his first flight over France damaged six Axis supply trains within six minutes on the line between Brest and Paris today, the Air Ministry news service announced.

Count Fleet Winning the Sixty-Ninth Derby

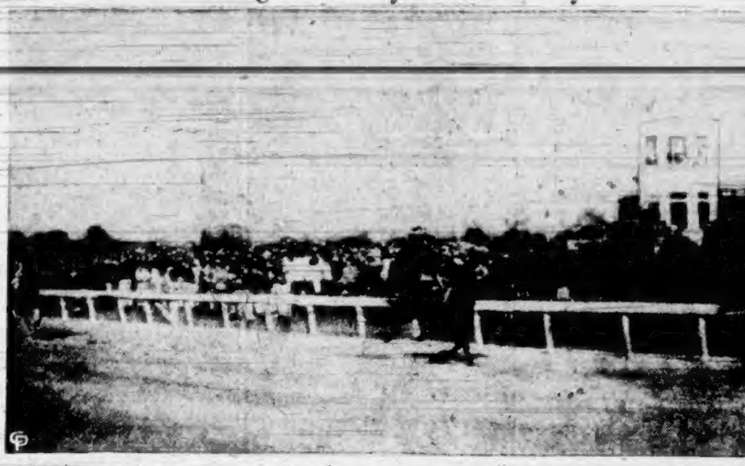

Three lengths out in front of Blue Swords, Count Fleet skims across the finish line at Churchill Downs to win the sixty-ninth running of the Kentucky Derby. Slide Rule (extreme left) finished third behind Blue Swords. Despite restrictions on travel to Louisville, close to 60,000 watched the Blue Grass classic and the heavily-backed favorite win the main share of the purse going away. Tomorrow The Fleet will be going in the annual running of the Preakness at the Pimlico track and only has two opponents to beat, Blue Swords and Vincentive. Jockey Longden, of Taber, Alta., rode Count Fleet in the Derby and will be upon him again Saturday.

Baseball Season Opens Tomorrow

Four Senior Clubs Will Share Spotlight—Colorful Ceremonies

Victoria's baseballers are going to swing into double-barrelled action tomorrow. In addition to prying the lid off the 1943 pennant race they are going to bat for the members of the Merchant Marine.

In keeping with the policy inaugurated six years ago when the Victoria Baseball Association was formed, team managers and officials decided to make the annual contribution to war charity. In the past, donations were made to the Lord Mayor's Fund, the A.P.R. Fund and other worthwhile projects. This year the gate receipts from the opening games will go to the Connaught Seaman's Institute to assist in the entertainment of members of the Merchant Marine.

Elaborate plans have been made for the opening ceremonies, with Navy, Army, Royal Canadian Air Force and civic dignitaries scheduled to share the spotlight. Color will be added to the programme by the appearance of the R.C.A.S.C. Band under Bandmaster George Bowers and the staging for the second time of the "V" for victory parade.

Major-General A. E. Potts, G.O.C., 6th Division; Group Capt. G. R. McGregor, O.B.E., D.F.C., Royal Canadian Air Force, and Alderman Duncan McTavish, chairman of the City Parks Board, are slated to officiate in the afternoon ceremonies preceding the ball game between the Army and the Royal Canadian Air Force teams at 2:30 o'clock.

SPECIAL CEREMONIES FOR EVENING GAME

Special ceremonies have also been arranged for the nightcap attraction between the Victoria Machinery Depot, 1942 champions, and the Royal Canadian Navy, runners-up.

Commander R. P. Kingscote, R.C.N.V.R., executive officer, H.M.C.S. Naden, and H. S. Hammill, Victoria Machinery Depot executive, will share in the ceremony.

Army and Royal Canadian Air Force will trot out a number of new players for their curtain raiser in the afternoon. The troops will be managed this season by Sergeant Jack Shaw, with Doug Peden, well-known Victoria athlete, acting in the capacity of coach.

Rival managers were reluctant yesterday to name their starting hurlers, preparing to wait until game before making their choice public. However, from the Army camp came word that the selection will rest between Ritchie Nicol, Bill Prior and Stan Curry. Ray Reigner appeared a cinch for the receiving duties.

Flt. Lt. Norman Moran, coach of the Royal Canadian Air Force, made it known that Percy Switch, most versatile member of last season's Flyers team, will be behind the plate for tomorrow's game with the Army. Air Force have a number of new players, and it is quite probable that Gerry Ray, former Toronto hurler, will get the pitching assignment.

NEW BATTERY WILL WORK FOR SAILORS

Petty Officer Bob Dewhirst, manager of the Royal Canadian Navy club, announced last night that a complete new battery will make its debut for the bluejackets. Harold Berringer, former Ontario righthander, has been selected for the mound chores, with the catching selection resting between Effnert and Campbell, pair of new receivers.

Laurel Harney, coach of the championship Victoria Machinery Depot baseballers, will probably use Cy Shillito, his ace righthander of last season, but Tommy Musgrave, ex-Capilano hurler, will be around in case Mr. Shillito runs into a little trouble. Harney will be back of home plate.

Eagles, fifth club in the senior circuit, are slated to make their 1943 debut next Monday evening.

First Pickpocket: "What are you reading that fashion book for?"

Second Pickpocket: "Well, we've got to know where all the pockets are, haven't we."

BELIEVE IT OR NOT . . . By Ripley

ALL YESTERDAY'S ITEMS SELF-EXPLANATORY

Please address all queries to Cartoonist Ripley, c/o King Features, New York City, N.Y.

Three Horses Are Going Tomorrow

Blue Swords and Vincentive Will Try to Beat Derby Winner

By SID FEDER
Associated Press Sports Writer

BALTIMORE, May 6 (AP).—The horsemen's chapter of the "Let's try anything once" society came up today with a take-off on the old "you-hold-him-while-I-hit-him" technique as the one way left by which Count Fleet might possibly be beaten in the Preakness on Saturday.

Now, this is not to imply that Maryland's pride, W. L. Brann's Vincentive, and Allen Simmons' Akron-owned Blue Swords are planning to gang up on the Count.

And, certainly the latest possibility for Saturday's starting field—R. L. Hall's Partido—shouldn't be planning anything rash.

Now, say the wise guys: since nothing else has worked, why not have one of the other gallopers in Saturday's scramble "hook" the Count and at least try to run with him, instead of letting him off by himself.

However, the same smarties give you the argument right back that if one of the Count's challengers should try that neat little trick come Saturday, he may be setting the pot up for the other fellow to take home. For, they argue, the Count isn't going to let another guy take the lead from him without a fight, and it's possible he and, say, Vincentive might put up such a tough tussle in the early running that they'd kill each other off. In which case, Blue Swords might come bouncing home. This would be quite a bounce, because if four horses start the winning pot would be $44,538 for him. For the Count, who paid $1,300 as a supplementary nominee, the pay cheque will be $43,100.

NOTED JOCKEYS TO PILOT ENTRIES

BALTIMORE, May 6 (AP).—The jockey line-up for Saturday's Preakness Stakes was set today, as far as the three definite starters are concerned, when Trainer Walter Kelley announced that Johnny Adams, the pudgy little Kansan, would have the mount on Blue Swords.

As usual Johnny Longden will handle Count Fleet, and Georgie (The Iceman) Woolf, the contract rider for the W. L. Brann stable, will pilot Brann's Vincentive. Both Longden and Woolf are from Alberta, Longden from Taber and Woolf from Cardston.

Adams rode Blue Swords to second place in the Derby behind Count Fleet a week ago, but it wasn't known until today whether Kelley would bring him up from Kentucky for Saturday's scuffle.

Lochead Granted Leave by Court In Racing Case

VANCOUVER, May 6 (CP).—Chief Justice Wendell Farris in Supreme Court of British Columbia today granted leave to William James Lochead, of Brighouse, B.C., to claim that he was illegally suspended from the race track at Willows Park, Victoria, in September, 1941.

The claim is in addition to the claim to recover $25,000 damages for libel. Defendants are Colwood Park Association, Ltd.; Samuel W. Randall, Dr. W. J. McKeon, Earle A. Lewis and S. Jones.

The three latter stewards are alleged to have signed a notice that Lochead and his horses were indefinitely suspended for practices not in the best interests of racing.

The plaintiff owned three horses—Patage, Liverpool and Bob Jack. He now claims damages for illegal suspension in addition to the damages claimed for libel.

Polo Park to Be Scene of Races

WINNIPEG, May 6 (CP).—Racing fans in Winnipeg this season will see their favorites run on one track—at Polo Park—instead of two, it was announced today.

The jockey clubs of Winnipeg, in co-operation with the Federal Government's plan for conservation of gasoline and rubber, have decided to use only Polo Park, home of the Winnipeg Jockey Club.

Whittier Park, operated by the Manitoba Jockey Club in St. Boniface, across the river from Winnipeg, will be closed.

Polo Park, located on the city's main street car line, affords easy accessibility for race patrons. The Manitoba Jockey Club meeting opens May 28.

Rainiers Beaten, 9-1

Seattle Trimmed In Home Opener

(By The Associated Press)

First Baseman Earl Peterson yesterday hit a seventh inning home run over the left field fence with two on to give Sacramento Senators a 5-4 win over Oakland.

Paul Gehrman decisioned Jack Wilson in a ten-inning pitching duel as Los Angeles drove in two runs in the overtime frame to defeat Portland, 2-0.

San Francisco's Seals ruined the 1943 home debut of Seattle's Pacific Coast League baseball club by routing the sixth-place Rainiers, 9-1. An opening day crowd of approximately 6,000 saw the one-sided contest.

Hollywood won its third straight game from San Diego, 8-0. Eddie Erautt held the Padres to seven hits, while the Stars collected fifteen off Al Olsen and Frankie Dasso.

		R.	H.	E.
S. Francisco	003 102 210—9	10	2
Seattle	001 000 000—1	8	3

Batteries: Harrell and Ogrodowski; Demoran, Elliott (4), Molitar (8), Marshall (9) and Sueme, Bonarigo (9).

		R.	H.	E.
Sacramento	010 001 300—5	9	1
Oakland	000 040 000—4	9	0

Batteries: Brazle and Peterson; Kleinke and Raimondi.

		R.	H.	E.
Los Angeles	000 000 000 2—2	10	1
Portland	000 000 000 0—0	7	2

Batteries: Gehrman and Land; Wilson and Easterwood.

		R.	H.	E.
San Diego	000 000 000—0	7	0
Hollywood	402 000 20x—8	15	0

Batteries: Olsen, Dasso (4) and Salkeld; Erautt and Younker, Ballinger (4).

AMERICAN ASSOCIATION

		R.	H.	E.
Columbus	021 000 004—7	9	3
Louisville	030 000 021—6	13	2

Batteries: Wilks, Roe (8), Creel (9) and Heath; O'Neill, Schupp (4), Wilson (9) and Campbell.

		R.	H.	E.
St. Paul	000 000 000—0	3	2
Kansas City	101 010 00x—3	7	0

Batteries: Bowman and Castino; Queen and Glenn.

		R.	H.	E.
Minneapolis	030 000 101—5	7	0
Milwaukee	001 000 100—2	8	0

Batteries: Clarke and Balzo; Sproull, Bowman (8) and Helf.

Ineligible List For Cub Star

CHICAGO, May 6 (AP).—Outfielder Lou Novikoff, holding out on Chicago Cubs for forty-seven days, was placed on baseball's ineligible list today.

Yet, that does not end the holdout campaign of Comrade Novikoff, the celebrated mad Russian. Lou, who is asking $10,000 as compared to the $6,000 the Cubs are offering, was reported from his Long Beach, Cal., retreat to be willing to take a little less than $10,000, but not $4,000 less.

Novikoff was placed on the ineligible list by Ford Frick, president of the National League, as a result of correspondence with James T. Gallagher, general manager of the Cubs.

The ruling, applied for Novikoff's failure to report within ten days after the start of the championship season, means even if the Russian ends his holdout, he still will have to be reinstated by Frick before he can don a uniform.

Canadian Basketball Series Will Resume in Vancouver Tonight

VANCOUVER, May 6 (CP).—Second games of the Canadian senior basketball finals—men and women—will be played in this hotbed of the game Friday night. Both call for three-of-five game series. In opening games on Wednesday, Victoria R.C.A.F. whipped Windsor Patricks, 58-48, in the men's series and Vancouver Hedlunds made it 36-17 in the women's.

Windsor's big job now is to try to smother A.C.1 Norm Baker, who posted an individual record for senior men's basketball floors when he scored thirty-seven points in the first game. Baker, three-year man with Victoria, tossed fifteen points in the fourth quarter and enabled the British Columbia champions to wipe out the Ontario team's five-point lead and build up a ten-point margin. The former Vancouver record in one game was twenty-seven points.

Hedlunds, defending Dominion champions, had things pretty much their own way in the opening contest. They took a first-period 14-4 lead, made it 21-8 at half-time and went into the final quarter with a 26-13 margin.

Third games of the series will be played Saturday and if further games are necessary they will be played Monday and Tuesday.

Yankees Capture Pair From Sox

Double Victory Extends Streak—Phils Defeat St. Louis Cards

AMERICAN LEAGUE

New York Yankees put Boston Red Sox through a wringer twice yesterday, squeezing out victories in both ends of a double-header, 2-1 and 5-4, to complete a sweep of their four-game American League series.

The first fray was a pitching battle between big Ernie Bonham of the Yanks and Lefty Oscar Judd of the Sox. Each gave nine hits, but Charley Keller exploded a 400-foot triple in the seventh inning and scored on a fly by Joe Gordon to decide the duel in Bonham's favor. It was the third victory without defeat for the husky righthander.

The second session was an odd orgy that resulted in Johnny (Grandma) Murphy, New York's star relief pitcher, obtaining his fourth triumph, and Mace Brown, Boston's relief specialist, absorbing his fourth defeat.

It was Boston's tenth defeat in fourteen games and fifth straight.

First game.		R.	H.	E.
Boston	000 010 000—1	9	0
New York	001 000 10x—2	9	1

Batteries—Judd and Peacock; Bonham and Hemsley.

Second game		R.	H.	E.
Boston	400 000 000—4	4	1
New York	000 000 131—5	9	0

Batteries—H. Newsome, Brown (8) and Partee; Byrne, Zuber (1), Turner (8), Murphy (9) and Dickey.

		R.	H.	E.
Washington	000 000 000—0	10	2
Philadelphia	220 300 00x—7	11	0

Batteries—Pyle, Scheetz (3), Adkins (7) and Early; Wolff and Swift.

		R.	H.	E.
Chicago	010 010 010—3	11	1
Cleveland	003 000 30x—6	12	1

Batteries—Wade, Swift (3), Grove (4), Haynes (6), Hanski (8) and Tresh; A. Smith and Rosar.

		R.	H.	E.
Detroit	000 000 000—0	5	1
St. Louis	000 000 001—1	5	0

Batteries—Newhouser and Parsons; Galehouse and Hayes.

NATIONAL LEAGUE

Philadelphia Phillies bumped off Brooklyn's National League leaders yesterday for the second time in their four-game series, winning 3-2, in ten innings.

The tussle was a pitching duel between bespectacled John Podgajny, who held the Dodgers to five hits, and Buck Newsom, who allowed six.

The Phillies twice came from behind to tie the score and won in the tenth when Glen Stewart opened with a triple and came home on Ron Northey's tremendous fly.

Newsom, winner of two games without a defeat previously, struck out nine and issued only three walks, but two of them came in succession in the fifth to force in a run. Brooklyn scored a run without a hit in the same inning.

Hi Bithorn, Chicago Cubs, Puerto Rican right-hander, smothered St. Louis Cardinals for the second time in eight days as the Chicagoans beat St. Louis, 5-1, to capture the series two games to one. It was the season's third victory for the big right-hander.

Bithorn held the Cards scoreless until the ninth inning, while his mates picked up a run off Harry Gumbert on a pass, and singles by Bill Nicholson and Heinz Becker in the fourth inning. The Cubs then blasted their 1942 nemesis from the scene in the midst of a four-run seventh inning.

A double by Stan Hack excited Gumbert with two runs in and two more on in the seventh after singles by Harry Lowrey, Chico Hernandez and Bithorn opened the inning. Eddie Stanky, rookie second baseman, then singled home the other two runs off reliever Harry Brecheen.

		R.	H.	E.
St. Louis	000 000 001—1	7	0
Chicago	000 100 40x—5	9	2

Batteries: Gumbert, Brecheen (7) and O'Dea; Bithorn and Hernandez.

		R.	H.	E.
Philadelphia	000 010 010 1—3	6	1
Brooklyn	001 010 000 0—2	5	2

(Ten innings.)

Batteries: Podgajny and Livingston; Newsom and Moore.

INTERNATIONAL LEAGUE

Toronto Maple Leafs hammered out fourteen solid safeties to open their International League home season with a 12-3 triumph over Syracuse Chiefs. A paid attendance of slightly over 10,000 augmented by a couple of thousand servicemen, watched Dick Conger tighten after a shaky start, to keep Toronto on top of the league with a seven-hit performance.

Baltimore Birds spoiled the Royals' International League opening here by squeezing out a win with a two-run rally in the ninth inning to beat the Royals, 2-1.

Royals scored a run in the seventh when Flowers' line single off Monaco's glove scored Howell.

In the Birds' half of the ninth, Flowers then caused his own downfall by walking Repass to start the inning. When he threw two balls in succession to Seiling, Manager Fresco Thompson sent in Collins to relieve him. Collins walked Seiling. McGarrity batted for Pare and walked to fill the bases. When Sczepkowski walked, forcing in the tying run and Al Sherer came in to relieve Collins.

Joe Becker batted for Van Slate and lined a single to centre, chasing Staller across the plate with the clincher.

		R.	H.	E.
Baltimore	000 000 002—2	2	0
Montreal	000 000 100—1	8	2

Batteries: Van Slate, Gromek (9) and Pare, McGarrity; Flowers, Collins (9), Sherer (9) and Howell.

		R.	H.	E.
Syracuse	300 000 000—3	7	1
Toronto	112 104 12x—12	14	0

Batteries: Bartleson, Howell (3) and Rice; Conger and Crompton.

		R.	H.	E.
Jersey City	040 220 331—15	15	1
Buffalo	013 000 000—4	11	4

Batteries: East, Polli (3) and Fleitas; Gentry, Roscoe (4), Hewitt (7), Parkhurst (9) and Unser.

		R.	H.	E.
Newark	001 000 001—2	6	2
Rochester	001 001 21x—5	12	2

Batteries: Fallon, Marleau (7), Roser (7) and Garbark; Donnelly and Burmeister.

Pigeon Racing

Victoria and District Racing Pigeon Club held its first old bird race of the season last week-end from Chilliwack, an airline distance of eighty miles.

There were 102 birds, representing eighteen lofts, liberated, and with excellent conditions prevailing the birds made very fast time. The positions and velocities were as follows:

Owner	Yds. per minute
W. Cox	1,394.5
Mrs. D. Blackstock	1,393.37
H. Saville	1,386.1
A. Renfrew	1,376.36
W. McPherson	1,374.36
B. Woolley	1,364.77
W. Wilmhurst	1,360.70
S. Eden	1,358.69
R. Barrie	1,357.93
J. Bowcott	1,351.12
A. Hardy	1,349
H. R. Tait	1,337.36
J. Boyle	1,337.17
I. Erb	1,329.53
J. McColl	1,315.06
N. Rowe	1,298.15
S. Knott	1,264.43
J. Arnaud	1,250.10

W. McPherson won the pool.

The next race will be from the same point. Birds will be basketed Friday evening at 7:30 o'clock at 845 Pandora Avenue.

Baseball Standings

AMERICAN LEAGUE

	Won	Lost	Pct.
New York	9	3	.750
Cleveland	8	4	.667
Detroit	7	4	.636
Washington	8	6	.571
St. Louis	4	6	.400
Philadelphia	5	9	.357
Boston	4	8	.333
Chicago	3	8	.273

NATIONAL LEAGUE

	Won	Lost	Pct.
Brooklyn	10	3	.769
St. Louis	7	5	.583
Pittsburgh	7	5	.583
Cincinnati	6	6	.500
Boston	5	5	.500
New York	5	8	.385
Chicago	4	8	.333
Philadelphia	3	7	.300

COAST LEAGUE

	Won	Lost	Pct.
Los Angeles	11	3	.786
San Diego	11	6	.647
Portland	8	7	.533
San Francisco	8	7	.533
Oakland	8	9	.471
Hollywood	6	10	.375
Seattle	5	10	.333
Sacramento	5	11	.313

Major League Leaders

(By The Associated Press)

NATIONAL LEAGUE

Batting—O'Dea, St. Louis, .500.

Runs—Camilli, Brooklyn, 11.

Runs batted in—Vaughan, Brooklyn, 12.

Hits—Frey, Cincinnati, 21.

Doubles—Herman, Brooklyn, 6.

Triples—Russell, Pittsburgh, and McCarthy, Boston, 3.

Home runs — Litwhiler, Philadelphia, 3.

Stolen bases—Eight tied with 2.

Pitching—Sewell, Pittsburgh, 3-0.

AMERICAN LEAGUE

Batting—Stephens, St. Louis, .417.

Runs—Clary, Washington, 14.

Runs batted in—Spence, Washington, 14.

Hits — Clary, Washington, and White, Philadelphia, 18.

Doubles—Clary, Washington, 8.

Triples—White, Philadelphia, and Keller, New York, 2.

Home runs—Keller, New York, 3.

Stolen bases—Vernon, Washington, and Tucker, Chicago, 3.

Pitching—Bagby, Cleveland; Trucks, Detroit; Carrasquel, Washington, and Murphy, New York, 3-0.

NEW SHIPMENT OF
Men's Shoes
In black and brown calf walking and dress oxfords
$6.50
Cathcarts
JOE WALSH
717 Fort St. G 6111

W. & J. WILSON
Established 1862
Jaeger Woollens — Burberry Coats
Men's and Boys' Clothes
1217 GOVERNMENT STREET PHONE E 7177

All Ready

for your selection at

KENT-ROACH

Wouldn't it be nice to take home some really fine music for Mother's enjoyment? Even if your own taste runs to Jive or other modern music, remember that Mother may love some of the finer music and would appreciate your bowing to her preference.

Victor Records

A Victor Album with several Records of Beethoven or an Album of Tschaikowsky's "Nutcracker Suite" at only $4.80 would be a lovely Gift. Single Records of "Ave Maria," by Marion Anderson, or Richard Crooks' rendering of "I Dream of Jeanie With the Light Brown Hair" at only $1.35 and $1, or those lovely Records, "The Lord's Prayer" and "Just for Today," both on one $1 Record. And, of course, we have all the old "Mother Machree" and "Mother o' Mine" style of records.

KENT-ROACH LTD.

641 YATES ST. Between Broad and Douglas

Hope for Royal Assent to Income Tax Act Today

OTTAWA, May 6 (CP).—The Senate today gave second reading to the bill to amend the Income War Tax Act after the Progressive Conservative leader, Hon. C. C. Ballantyne, and Senator F. B. Black (Prog. Con., New Brunswick) protested against what they termed discrimination against persons with incomes from investments as compared with incomes from salaries.

The bill was referred to the Senate Finance Committee which will consider it clause by clause tomorrow. Dr. J. H. King, Government Senate leader, said it was hoped to have Royal assent given to the bill tomorrow.

The charge of discrimination arose out of the provision in the Income Tax Act whereby earned incomes were forgiven the last half of 1942 taxes, but taxes on incomes from investments in excess of $3,000 a year have to be paid from the estate when the person dies.

Senator Ballantyne objected to the term "unearned income" in referring to income from investments. The capital from which this income came was generally hard earned by men who saved and invested their savings in developing Canada.

MOST BUILT UP OWN FORTUNES

In Montreal, Senator Ballantyne said he knew every railway head, all the bank presidents, all the heads of the larger industrial concerns and only one of them had inherited wealth. The others had all built up their fortunes by their own efforts.

If the income taxes on the last half of 1942 were to be forgiven, the act should extend equal treatment to incomes of all types, but he advocated no tax should have been forgiven in cases of income in excess of $10,000.

Senator Black took a similar view. A man drawing a salary of $50,000—and there were many of them—had a half-year's taxes forgiven, but the person who received $10,000 from investments did not.

Senator W. A. Griesbach (Progressive Conservative, Alberta) suggested the Finance Minister be asked to extend the time an officer was exempt from income when he returned to Canada from overseas. Under the bill if he had been overseas more than six months he would be exempt from income tax for six months. General Griesbach said the usual period of attachment was eight months. If an officer was sent back to Canada for eight months he would be called upon to pay taxes on two months, which would not be worth while collecting. He was advised to submit an amendment when the bill was before the committee.

Pass First Aid Tests

The following members of the British Columbia Police have passed the St. John Ambulance first aid examinations:—

Certificates—Elmer Newton Van Meer, Robert Walker Sinclair, Thomas Dingwall Robertson, Percy Wilkinson Howarth, Earle John Hooker, John Ernest Drummond Cox, William Larson Cowan, Edmund Corson, Robert John Brotherstone, George Douglas Ball, Ernest Bradley.

Voucher—Frederick Douglas Patton, Gilbert Arnold Perry, George Redhead, Michael George William Gramond, Clifford Shipman Dryden, Frederick John Clunk, Norman William Wells.

Medallion—William Howard Kemp, Donald Harry Pye, Norvel Edward Asel.

SUPERMAN — *A Man to Reckon With!* — By Jerry Siegel and Joe Shuster

MARY WORTH'S FAMILY — By Dale Allen

POPEYE

MUTT AND JEFF — *But Jeff Was 4-F, Anyway* — By Bud Fisher

POP — *Stumped* — By J. Millar Watt

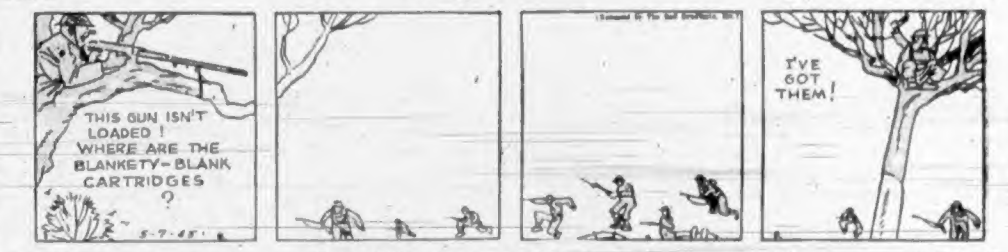

FLYIN' JENNY — *Five Minutes to Midnight!* — By Keaton and Chaffin

THE NEBBS — *Hold That Tiger!* — By HESS

BLONDIE — *Not a Dream Walking* — By Chic Young

Winnipeg Mayor Praises Army

Tribute to the Victoria Army hockey team was paid by Mayor Garbet Coulter, Winnipeg, in the following letter received yesterday by Mayor Andrew McGavin:

"We were filled with admiration here for the wonderful struggle which your Victoria Army hockey team made for the Allan Cup. Even though they were not successful, I compliment them and your city on the magnificent endeavor which they made in the series against considerable handicaps."

Baseball's Big Six

By The Associated Press

BATTING

The three leading batters in each league (based on twenty or more times at bat) follow:

	G	A	R	H	Pct.
O'Dea, Cardinals	8	36	7	12	.462
Frey, Reds	13	53	9	22	.415
Kluttz, Braves	7	23	3	9	.409
Hissing, Tigers	12	39	4	14	.358
Stephens, Browns	11	39	5	15	.385
Fortes, Red Sox	7	25	5	9	.360

RUNS BATTED IN

American League—Spence, Senators, 14.

National League—Vaughan, Dodgers, 14.

HOME RUNS

American League—Keller, Yankees, 2.

National League—Litwhiler, Phillies, 3.

Harvard Suspends Gridiron Schedule

CAMBRIDGE, Mass., May 6 (AP).—Harvard, which has lost Head Coach Dick Harlow, most of his ranking gridiron aides and Athletic Director William J. Bingham to the armed services, today announced the suspension of inter-collegiate football for the duration.

This decision was made public by Carroll F. Getchell, who has taken over Bingham's duties. Getchell explained that the discontinuance was determined by reduction in the number of under-graduates available for sports, the heavy war demands upon the university's facilities, the training programmes of its large army and navy units and the accelerated academic schedules.

Getchell said that Harvard would continue intra-mural football next Fall and had hopes of arranging games with neighboring teams as the season developed.

Getchell added that Harvard has asked all of its 1943 opponents, Columbia, William and Mary, Dartmouth, Army, Holy Cross, Princeton, Brown and Yale, to eliminate it from their football schedules.

Castilloux Matched

MONTREAL, May 6 (CP).—L.A.C. Dave Castilloux, Canadian lightweight and welterweight champion, will return to the ring wars May 31 in the main bout on an R.C.A.F. benefit card at Quebec, it was announced today. No opponent has been named as yet.

Castilloux will also appear in a main ten-round bout at Toronto on June 15, Manager Raoul Godbout said. An attempt is being made to get Henry Armstrong, former world triple-crown holder, as an opponent for the Toronto show.

Castilloux has appeared in two service benefits since joining the R.C.A.F., defeating Al Lust, of Calgary, each time.

HOCKEY MAN DIES

EDMONTON, May 6 (CP).—Roderick Clifford Ackerman, twenty-two, aircraft mechanic with Aircraft Repair, Limited, and a native of Winnipeg and former Calgary resident, died in hospital today. He was a member of the Alberta Hockey Association. Surviving are his mother, Mrs. Elizabeth Ackerman, of Calgary, and two sisters, Miss Dona and Miss Rita Ackerman, both of Calgary.

BILL SLOCUM PASSES

NEW YORK, May 6 (AP). — Bill Slocum, fifty-nine, former New York sports writer and since 1938 baseball contact man for the General Mills Corporation, died in hospital here today. Slocum spent practically all of his life writing sports, working for The New York Sun, Times, Herald-Tribune and American.

PRESENTATIONS MADE

Presentation of the Byng Shield cups and prizes won in the recent tournament of the Capital City and District Carpet Bowling League will be made at the Willows Club on Saturday evening at 8. All members are invited to attend.

CHAMPION PRODUCER

BRATTLEBORO, Vt., May 6 (AP).—A year's production of 620.6 pounds of butterfat and 16,453 pounds of milk has made Eileen Ladoga Tensen, a Holstein cow in the herd of the Whirlwind Farm, Wallingford, Conn., the United States' champion producer among Holsteins sixteen years old or older milked twice a day. Her record exceeds by more than fifty pounds that of the former champion, eighteen-year-old Vernway Princess Fayne Johanna, owned by Emil Youngquist, Mount Vernon, Wash.

What Today Means

TAURUS

If May 7 is your birthday, the best hours for you on this date will be from 11 a.m. to 1 p.m., from 3 to 5 p.m. and from 9 to 11 p.m. The danger periods will be from 9 to 11 a.m., from 7 to 9 p.m. and from 11 p.m. until midnight.

Give some consideration on May 7 to planning social activities for the week-end, for some form of relaxation may help to refresh you mentally and physically. If you permit yourself to become unduly excited you may say things that you will regret later, so make every effort to remain calm. It might be well to take "tall tales" with a grain of salt on this date for making mountains out of mole hills is apt to be a common failing, especially among the younger generation. Married and engaged couples, and those expecting to realize their matrimonial hopes soon, will do well to remember that "it is not enough to do good; one must do it the right way."

If you are a woman and May 7 is your birthday, a dynamic amount of energy may be concealed beneath an apparently placid, cool appearance. You may have to overcome a dislike for working under, or sharing authority with someone else. Be careful when it comes to taking up fad diets without a physician's approval for you may find yourself harmed rather than benefited by them. As a technician, trained nurse, doctor, lawyer, teacher, actress, business operator, office manager, secretary, librarian, or doing your part to help maintain the home front by doing work of a practical nature, you may find yourself in an important position and earning a fine income. Love, probably, will dominate your marriage and make it one continual happiness.

The child born on May 7 usually while young acquires many admirable habits to which he will cling throughout his life, especially those regarding orderliness and a high regard for hygenic rules. Taurus children generally, as a result of their cleverness and contriving, succeed in finding a path that eventually will lead them to the pinnacle of success.

If you are a man and May 7 is your natal day, you cannot command respect, you have to earn it. Of more importance to you than anything else is the maintenance of self-respect. A well-regulated life should assure you of your full share of success, especially if you are a scientist, educator, clergyman, theatrical man, journalist, author, politician, agriculturist, manufacturer, sales agent, or as a member of the army, navy or air forces.

(Released by The Bell Syndicate, Inc.)

Sports Round-Up

By HUGH FULLERTON, JR.
Associated Press Sports Writer

NEW YORK, May 5 (AP).—The new major league baseball which will be distributed to the clubs in a few days is about as lively as the one the Southern Association uses . . . and the Southern League always has insisted on plenty of pep in the pills so there'd be plenty of guys with big batting averages to sell at the end of each season . . . Lou Smith is trying to round up 500 bicycles so that race fans can pedal to Rockingham Park from the Lawrence, Mass., station where all the trains stop.

When Ex-Featherweight Champ Chalky Wright, who always thought training was getting aboard a train, turned up at the gym yesterday for the first time in seven weeks, Mike Belloise greeted him: "What are you doing here, Chalky? Are you sick?" "No," admitted Chalky gravely, "I'm just hungry."

CONSOLING THOUGHT

When Burnt Cork struggled home last in the Kentucky Derby, his owner, Rochester (who probably was the only person there watching the nag) remarked: "He's sure tired, ain't he" . . . And a friend offered this bit of consolation: "Don't you worry, Rochester. There's been more money lost here today on Burnt Cork than was won on Count Fleet."

SHORTS AND SHELLS

A couple of baseball's prize off-season jobs are held by Braves rookies. Connie Creedon is a detective and Ben Geraghty is superintendent of a cemetery . . . They both want it understood that they don't work at those jobs during the Summer.

Alex Shulta, Seattle (Wash.) Times: "Gosh, perhaps the umpires have some friends, after all . . . After insuring its players against accidents or injuries, the Shipyards Baseball League is investigating the prospects of taking out policies on its arbiters, too."

Parent-Teacher Associations

CLOVERDALE

The Cloverdale P.-T.A. met in the school on Wednesday evening, the president, Mr. H. J. Curry, in the chair. Mrs. M. J. Brown reported on plans for the Spring fair to be held in the Lake Hill Community Hall on May 12, at 3 o'clock. Mr. Curry, as delegate, reported on the annual convention. Following the business session Mr. A. Sullivan, inspector of high schools, gave an informative lecture on mental hygiene in modern education and its application in classroom activities. A collection was taken for the Solarium after which refreshments were served.

One of the sulfa drugs is helpful in preventing a parasite disease of chickens.

ENJOY THE COMFORT OF AN EXPERTLY DRY-CLEANED SUIT

Pantorium DYE WORKS OF CANADA LTD.

Main Office E 7158 — Branch Office 710 Broughton St.

QUICKIES

"But, if you sell your car with a Colonist Want Ad—who'll I ride with?"

LIFE'S LIKE THAT — By Fred Neher

"The sergeant gave it to me for my birthday . . . He says I've been late for reveille every morning since I got here."

FIRST CHURCH OF CHRIST, SCIENTIST
VICTORIA, B.C.
Announces a
FREE LECTURE
ON
Christian Science
BY
GAVIN W. ALLAN, C.S.B., of Toronto, Can.
Member of the Board of Lectureship of The Mother Church, The First Church of Christ, Scientist, in Boston, Mass.
IN
The Royal Victoria Theatre
FRIDAY EVENING, MAY 7, AT 8 O'CLOCK
The Public Is Cordially Invited to Attend

BACK the ATTACK
BUY THE IV VICTORY LOAN
CHAMPION'S, LTD.
727 Fort Street Phone E 2422

Father: Your teacher says he can't teach you anything, Bill.

Bill: I always knew he was no good.

Air Vice-Marshal To Inspect Local Cadets Wednesday

Squadrons to Get Coveted Ensigns

All six squadrons of the Greater Victoria Air Cadet Wing will receive coveted ensigns at a colorful inspection at Royal Athletic Park next Wednesday at 2 p.m., when the inspecting officer will be Air Vice-Marshal L. F. Stevenson, air officer commanding, Western Air Command.

To receive an ensign a squadron must have been in operation for one year, and must have good standing. Recommendations come from the provincial committee of the Air Cadet League of Canada.

Rev. George Biddle, honorary chaplain of the wing, will dedicate the ensigns, and following the presentation the inspection of ceremonial, squadron and flight drill will take place. The Victoria High School Band will attend and the Air Cadet Women's Division will be inspected with the others.

Qualifying squadrons and those to present them with their ensigns are as follows: No. 83 (Oak Bay), Reeve W. L. Woodhouse; No. 89 (Victoria High School), F. O. Mulliner, chairman of the Victoria Board of School Trustees; No. 90 (Esquimalt), Reeve A. Lockley; No. 91 (Mount View High School), Reeve E. C. Warren; No. 183 (Mount Douglas High School), Martin Neilson, chairman Saanich School Board; No. 210 (Victoria College), Mayor Andrew McGavin.

Among the guests invited to the presentation, open to the public, are Hon. H. G. T. Perry, Minister of Education; Major R. H. B. Ker, Dominion director of the league; members of the provincial committee, and municipal and school officials. The audience will be informed of proceedings by programme and public address system.

Meeting to Discuss City Building Permit

Property owners on Balmoral Road who object to plans of the City Council to grant a permit to New Method Laundries, Ltd., to construct a storage building on the street will be invited to attend a meeting in the City Hall at 7:30 o'clock next Wednesday night, according to Alderman T. W. Hawkins, chairman of the lands committee.

At a meeting yesterday afternoon the committee decided to investigate a request that several large city-owned homes be converted into quarters for old age pensioners.

Will Train as Flyer

A.C.1 HEDLEY JAMES ROWELL

Son of Dr. and Mrs. J. B. Rowell, 2491 Trent Street, who has returned to Canada, having remustered for aircrew following eighteen months overseas service with the R.C.A.F. as an aero engine mechanic. He recently left for Edmonton to begin training as a flyer after spending a short leave with his parents. Born in Prince Rupert twenty-two years ago, he came to Victoria in 1929 and was educated at Sir James Douglas School, Mount View High School, and Victoria College.

More Wartime Houses Probable

Extension of Victoria's wartime housing plan appeared probable yesterday with an announcement by Alderman T. W. C. Hawkins, chairman of the City Council lands committee, that N. R. Robinson, an official of the Wartime Housing, Limited, had made application on behalf of the company to construct fifty new homes for workers in war industries.

Location of the proposed houses will be on city property between Douglas Street and Burnside Road, north of the Burnside Fire Hall. Alderman Hawkins stated last night that the lands committee will recommend to the City Council that the request be granted, and that the lots selected by the lands committee be approved.

If carried to a successful conclusion, the plan will call for the houses to be built on the same lines as those in the Outer Wharf area. Should roads be required on the project they would be made by Wartime Housing, Limited.

Victoria Warmer and Wetter During April

All features of local weather, both good and bad, came in larger quantities in April, according to the Dominion Meteorological Observatory.

The mean temperature was fifty-one degrees, or 2 degrees warmer than average, and the sun shone brightly for 208 hours, or one hour more than average. Precipitation of 1.40 inches was higher than normal by .20 inch, to make a total for the year to date of 8.59 inches. The latter figure is lower than usual by 2.28 inches.

The maximum temperature was 70 degrees on April 12, the minimum 38 degrees on April 24 and the minimum on the grass 30 degrees on April 25.

Observe May 24 As Legal Holiday

May 24, Empire Day, will be observed as usual this year. Recently-given authority to suspend the operation of a holiday will not be invoked, Provincial Secretary George S. Pearson declared yesterday.

Dominion Day, however, will not be celebrated on July 1, as in the past, he said, according to advices from Ottawa which reveal a proposal to commemorate Canadian Confederation on the first Monday in July instead of July 1. On the basis indicated, Monday, July 5, will be the legal holiday.

Announcements

Tuberculous Veterans' Branch No. 18, Canadian Legion, sincerely thanks a generous public, the taggers and all those who contributed to the gratifying success of the T.V.A. tag day held Saturday, May 1.

Women's Canadian Club—Empress Hotel, Tuesday, May 11, at 3:30 p.m. Speaker, Rev. Michael Coleman. Subject: "Experiences in London." Soloist, Mrs. Charles Goodwin.

Kinsmen Present Arion Club Concert in aid of Milk for Britain Fund, Royal Victoria, May 17, 8:30. Tickets, $1, at Fletcher's.

Good train, bus service, to Shawnigan Beach Hotel. City office, G 4834.

Free. Tabloid of Global War Maps. Circulation Department, Colonist.

HBC Man Honored For Long Service

It was in 1918 that Mr. B. L. Bond joined the services of the Hudson's Bay Company in Edmonton, as chef, and three years later was transferred to the Victoria store, just prior to its opening in 1921, as chef and manager of the Victorian Dining-Room. In appreciation of his long and loyal service and to mark his twenty-fifth anniversary, Mr. A. J. Watson, store manager, presented Mr. Bond with his five-year bar to his twenty-year medal and bar, a cash award and extra holidays. Friends and fellow employees are extending congratulations and best wishes for many more years of good health and happiness.

City and District

Motorist Fined—A motorist was fined $15 in the Saanich Police Court yesterday for failing to report an accident.

Party Business — Harold Winch, C.C.F. leader in the Legislature, arrived yesterday for a brief visit in connection with the affairs of his party.

Documents Stolen—George Mc-[illegible] of the Empress Hotel, reported to police yesterday afternoon that his car had been broken into and a leather brief case stolen while the machine was parked at Yates and Blanshard Streets. The case contained valuable documents.

Seek Permit—The City Council has applied to Ottawa for a permit to expend $1,000 on a building at the southeast corner of Yates and Wharf Streets. It will be utilized to house equipment from Sunshine Inn which will be used by the Red Cross for jam making.

Traffic Cases — Three motorists were each fined $2.50 yesterday in the city police court for various infractions of parking regulations. Another paid a $15 fine for exceeding the speed limit. A business man who admitted failing to procure a current trades licence was fined $10 and $1 costs.

Assault Charge — David McKie was charged yesterday in the city police court with assaulting Sergeant John Blackstock on Wednesday while engaged in the execution of his duty. McKie was remanded until this morning at the request of Claude L. Harrison, city prosecutor.

Is Remanded — Film City, Ltd., was charged yesterday in the city police court with trading in securities without a certificate of registration as a broker between November 10, 1942, and March 3, 1943. The case was remanded until May 13 in the absence of W. H. M. Haldane, Crown prosecutor.

Living Cost — Alderman B. J. Gadsden stated yesterday he intended to suggest to the City Council next Monday that a survey of the increase in the cost of living be made here in an endeavor to establish a correct index figure. He said such a figure should also be based upon increases in Federal Government taxation.

Building Permits—The city building inspector received a licence yesterday from Ottawa to convert a city-owned house at 725 Kings Road into a two-family dwelling at a cost of $950. The inspector also filled out a $500 permit to convert a house at 461 Superior Street into a temporary fire hall for James Bay district.

Court Issues Warning—Issuing a warning that the court intends to take more drastic action in the future against persons taking automobiles without the consent of the owners, Magistrate Henry C. Hall yesterday fined Gunner Daryl Felton $35 in the Saanich Police Court. The soldier pleaded guilty to an offence of this nature.

Appeals Case — Sidney B. Croll, North Vancouver and Port Alberni, sentenced in Provincial Police court yesterday to thirty days on a charge of unlawfully having the care and control of a car on a public highway while intoxicated, moved to appeal his case to a higher court, and was released on bail of $1,000 in two sureties. He was represented by Angelo Branca, Vancouver.

Interference With Juror Denounced

Fully in accord with Mr. Justice Robertson in the latter's condemnation of an employer who had dismissed an employee for serving on a jury, Attorney-General R. L. Maitland, K.C., denounced as an outrage "people who place selfish interest ahead of that common duty that falls upon all good citizens aiding in the administration of justice."

"It is a terrible thing," Mr. Maitland said yesterday, "that any employer would inflict upon an employee punishment for what the law demands and patriotism impels—jury service."

Enlist in Army

Enlistments in the Canadian Active Army during the period April 29 to May 5 at the Bay Street Armoury include: William J. J. Palmer, 1401 Monterey Avenue; Loren Gerald Welch, 1215 Langley Street; Walter Eugene Plante, 536½ Johnson Street; Herbert Frank Cherry, 521 Simcoe Street; Eric Patzer, 3114 Mars Street; William Ernest Luney, Colwood; Harold Hubert Townsend, 1501 Hillside Avenue; Sydney Pegg, 21 Olympia Avenue; Ronald Hedley Stephen, 2929 Sumas Street, and Arthur Henry Moore, R.R.1, Dashwood, Parksville.

Rt. Hon. M. MacDonald Will Visit Victoria

Rt. Hon. Malcolm MacDonald, British High Commissioner to Canada, will be guest speaker at a joint luncheon of the Victoria Canadian Club and Chamber of Commerce, to be held on June 25 at the Empress Hotel, according to word received by the chamber yesterday from G. H. Selous, trade commissioner for the United Kingdom.

Respirators of the "Mickey Mouse" type, for small children, are now available for residents of Oak Bay, and may be obtained at the office of the engineer, Oak Bay Municipal Hall, it was announced yesterday. They are intended for children of from two to four and one-half years of age. They cost $1.25 each, and will be given without charge to those unable to pay.

Recruiting Office For Land Army To Open Monday

General G. R. Pearkes Appeals for Workers

The proposed land army to assist the harvesting of British Columbia farm crops, which has the support of Major-General G. R. Pearkes, V.C., G.O.C.-in-C. Pacific Command, will begin recruiting here on Monday when an enlistment office will be opened at 209 Government Street.

Although only fifteen per cent of the farmers of Vancouver Island, the Fraser Valley and Okanagan

MAJ.-GEN. G. R. PEARKES, V.C.

have answered the questionnaire sent them regarding labor requirements and accommodation, plans are being completed by Dominion and Provincial officials toward forming local committees sponsored by boards of trade and farmers' institutes.

The largest potential supply of farm labor is expected to be boys and girls, but every effort is being made to attract office workers, store clerks and others to spending their Summer holidays harvesting the crops.

Steps are being taken to ensure suitable accommodation and health inspection.

It is pointed out that the Emergency Farm Labor Service is not to be confused with the National Selective Service, and that the land army deals only with emergency labor needs and not full-time employment.

Miss Bertha Rogers, supervisor of the women's section, will visit Victoria shortly, and will approach persons who might be interested in devoting all or part of their vacations to necessary farm work.

The importance of the work to be done on the farms is recognized by General Pearkes who yesterday made the following appeal for volunteer workers:

"In this great struggle, which is for our very existence, the fighting fronts are not the only battlefields," he said. "We have, to the present, been spared the terrors of destruction of the British and the horrors attending Nazi invasion. Nevertheless, if this war is to be brought to a speedy, victorious conclusion, all Canadians—every man, woman and child—must realize a responsibility to engage in offensive defence.

"The organization which enables every citizen to enlist as a Volunteer Field Fighter gives them an opportunity to engage the enemy. Food is a vital weapon. Called upon by the United Nations for still greater production, Canadian farmers are suffering manpower shortages which may seriously affect their striking power.

"The Allied armies of soldiers and workers rely upon Canadian farm production for their very maintenance, and I exhort every able-bodied person to spend every possible day, every available hour, on the farm and in the field behind the men with the guns.

"There are no holidays for the men on the fighting fronts, but you can make your civilian furloughs count on their behalf. You can make a pitchfork as effective as a bayonet."

Reserve Army Men Must Attend Camp

Victoria reserve army units have been notified by National Defence headquarters that all members must attend Summer training camps, and that regulations will be applied in the same manner as those governing attendance at parades.

Although no total deferment can be granted, employers have been told that employees in the reserve who are unable to attend the camp of their particular unit may attend the camp of another unit at a different date.

Posted as Missing

Included in the list of R.C.A.F. casualties issued yesterday as missing on active service after air operations is Sergeant Jack Paton Young, whose sister, Mrs. A. M. Kennedy, lives at 2313 Central Avenue.

Sergeant Young was born and educated in Vancouver, where he is well known as a soccer player. A frequent visitor to Victoria, he was in the city last June while on leave.

RECTAL SORENESS AND
PILE TORTURE
QUICKLY RELIEVED

If you are troubled with itching piles or rectal soreness, do not delay treatment and run the risk of letting this condition become chronic. Any itching or soreness or painful passage of stool is nature's warning and proper treatment should be secured at once.

For this purpose get a package of Hem-Roid from Modern Pharmacy or Cunningham Drug Stores or any druggist, and use as directed. This formula, which is used internally, is a small, easy to take tablet, will quickly relieve the itching and soreness and aid in healing the sore, tender spots. Hem-Roid is pleasant to use, is highly recommended, and it seems the height of folly for anyone to risk a painful and chronic pile condition when such a fine remedy may be had at such a small cost.

If you try Hem-Roid and are not entirely pleased with the results your druggist will gladly return your money. (Advt.)

New Arrivals in
KRUG

To the Connoisseur in Fine Furniture this name means exquisite craftsmanship, exclusive design and true inner quality. New pieces in China Cabinets, Tea Tables, Escritoires and other occasional pieces arrived yesterday, and each piece enhances the reputation of this famous maker.

FLETCHERS For Finest Furniture 1130 DOUGLAS

A.R.P. Practice Set for Tuesday

The first of a new series of district A.R.P. tests will be held on Tuesday evening in District 8, James Bay, Inspector A. H. Bishop, A.R.P. controller, announced yesterday, when a total of thirty incidents will take place between 8 and 8:30 p.m.

Every type of incident, including gas, fires, explosive damage, and collision, will be used to test the auxiliary services, and first aid workers will be called to treat a variety of injuries. C. L. Smith, district warden, will be in charge of the practice.

In addition, the A.R.P. unit at the Parliament Buildings, directed by Col. W. S. Latta, will hold a demonstration on the same night, using its own personnel and equipment.

Woman Driver Makes Success of Defence In Provincial Court

Not all laymen become speechless in a courtroom and unable to give a coherent story in their defence, as was proved in Provincial Police court on Wednesday by Iona McKinley, charged with drunken driving, following an accident on Helmcken Road on Tuesday.

Const. John Lockie testified that on investigating a car overturned in the ditch he found the accused, who was driving, to be intoxicated. Dr. E. L. McNiven testified that she had been drinking.

The accused then proved her ability to give a good account of herself when, under her able cross-examination, a chief petty officer, Crown witness and owner of the car involved in which he was a passenger, swore she was sober at the time. She also brought to light during the trial the fact that she had driven without mishap through the peak of shipyard traffic in Esquimalt.

She was dismissed.

Court of Appeal

The Court set over to Vancouver the appeals in Rex vs. Davis and Rex vs. Quon Mon Hon yesterday morning, H. W. R. Moore and A. P. Dawe speaking to the respective motions.

In Marshall vs. Rogers counsels concluded their arguments late in the afternoon and the justices were unanimous in dismissing the appeal.

This concluded the current list and the Court adjourned sine die.

About Chocolate

The chocolate situation doesn't improve. The supply is far short of the store's requirements. The amount used each day has to be rationed out just like any other commodity that is short in supply. What is on hand has to do for a long time.

Welch's
CANDY SHOP
743 FORT STREET E 6422
Also at 814 Robson St., Vancouver

ECONOMY FUEL CO.
COAL
928 BALMORAL ROAD
E 0013

Loan Canvassers to Invade Victoria West

Twenty canvassers will invade West Victoria today in an effort to make this West Victoria Day in the Fourth Victory Loan campaign.

Hitherto included in the Victoria unit, it was felt that the community had been neglected and today's drive will give recognition to the importance of the district which is bounded roughly by Point Ellice to Dominion Road and the Inner Harbor to Selkirk Water.

NEW SHIPMENT!
Baby Carriages
ALL COLORS
$24.75
HOME FURNITURE Fort - above Blanshard

FARMERS!
WE HAVE ON HAND ONE 8 H.P. VAUGHAN CRAWLER GARDEN TRACTOR COMPLETE WITH TOOLS — CALL AND SEE IT TODAY
THOMAS PLIMLEY LTD.
1010 YATES STREET PHONE G 7181

Victory Gardeners
Use Fertilizer to Get Results
For Potatoes and roots use 4-10-10.
For Vegetables use 8-10-5.
For General Garden Use, Lawns, Flowers, Etc., use OK Fertilizer.
We still have plenty of Vegetable Seeds.
Sprays, GARDEN TOOLS, Sprayers.
Agents for MASSEY-HARRIS Farm Equipment.
Scott & Peden Ltd.
Corner of Store and Cormorant Streets—Phone G 7181
FRUITS · GROCERIES · VEGETABLES · TOBACCOS, ETC.

GRAY LINE CABS
756 YATES STREET
G 4151 - G 4014
NEW CARS 24-HOUR SERVICE
INSURED CARRIERS

For Fire and Automobile Insurance, Rentals and Real Estate, Consult
ELSIE B. RICHARDS
Suite 7, Metropolitan Building, Opposite Postoffice
PHONE EMPIRE 7722

VICTORY MUST BE PAID FOR

There's only one source for Canada's costs of war. That's you, Mr. Canadian—your savings, your income. Canada can meet the bill only with what you and others are able to provide. For you are Canada.

While there is only one source, there are two channels to it—taxes and loans. To keep taxes below the breaking point, to finance the war on terms we all can bear, our self-interest demands that we make the 4th Victory Loan a success.

That's why you and all Canadians are now called upon to buy Victory Bonds. To reach this minimum objective—one billion, one hundred million dollars—everyone will have to buy to his or her utmost. So buy two ways this time—buy with all your savings and buy again by pledging part of your income on the instalment plan over the next six months. The price of freedom must be met.

This advertisement contributed by
THE BANK OF TORONTO
Incorporated 1855
10W43

Business and Professional Directory, Want Ads

The Daily Colonist

RATES FOR CLASSIFIED OR WANT ADVERTISEMENTS

Two cents a word each insertion, twelve cents a word a week, with a minimum of ten words, cash with order. No advertisement accepted for less than twenty-five cents.

Death and Funeral Notices, $1.00 first insertion, $1.00 for each additional insertion. Marriages, Cards of Thanks and In Memoriam ...

Birth Notices, $1.00 per insertion.

Advertisers who desire may have replies addressed to a box at The Colonist and forwarded to their private address. A charge of ten cents is made for mailing replies. In this case add three words (Box ..... Colonist) to the count for the number of words.

Out-of-town readers of our advertisements ask advertisers to give address as well as phone numbers, as it is not always possible to communicate through the phone.

Any claim to rebate on account of error or omissions must be made within thirty days from the date of the same, otherwise claim will not be allowed.

The Colonist will not be responsible for more than one incorrect insertion of any advertisement ordered for more than one issue.

The Colonist service is available every day from 8 a.m. to 9 p.m., excepting Sunday. Just call Empire 4114.

To insure insertion, Classified Ads should reach The Colonist before 9 p.m. on the day previous to publication.

Classified Ads for The Sunday Colonist will be accepted up to 9 p.m. on Saturdays.

CLASSIFICATIONS

Acreage for Rent	83
Acreage for Sale	82
Agents Wanted	16
Acreage Wanted	84
Autos for Hire	66
Automobiles	65
Births	1
Bicycles and Motorcycles	40K
Boats and Launches	67
Building Materials	40A
Business Directory	33
Business Opportunities	75
Card of Thanks	4
Church Notices	5
Clothing, Furs, Shoes, Etc.	40B
Coming Events	10
Dancing	25
Deaths	2
Dressmaking	26
Educational	23
Farms for Rent	86
Farms for Sale	85
Farms Wanted	87
Flats and Apartments to Rent	53
Flats and Apartments Wanted	54
Flowers	7
For Sale—Miscellaneous	40
Furniture	40D
Fuel	40C
Funeral Directors	6
Furnished Houses to Rent	55A
Furnished Rooms to Rent	49A
Furnished Rooms Wanted	50A
Hairdressers and Beauty Specialists	21A
Hotels	46
Housekeeping Rooms to Rent	51
Housekeeping Rooms Wanted	52
Houses for Sale	78
In Memoriam	8
Listings Canceled	77
Lost and Found	29
Machinery	44
Marriages	3
Miscellaneous	37
Money to Loan	31
Monumental Works	9
Music	24
Musical Instruments	40E
Nursery Stock, Plants, Etc.	40H
Nursing and Convalescent Homes	20
Offices, Stores, Halls to Rent	58
Personal	21
Professional Directory	34
Property for Sale	80
Property Wanted	81
Poultry and Livestock	42
Radio	40F
Radio Repairs	40G
Room and Board	47
Room and Board Wanted	48
Situations Wanted—Female	18
Situations Wanted—Male	17
Stoves, Ranges, Furnaces	40L
Summer Resorts	61
Swaps	41A
Teachers Wanted	15
Timber	74
To Exchange, Real Estate	79
To Rent—Miscellaneous	38
Unfurnished Houses to Rent	55B
Unfurnished Houses Wanted	57B
Wanted—Female Help	14
Wanted—Male Help	13
Wanted—Miscellaneous	41
Wanted to Borrow	32
Wanted to Buy—Houses	79
Wanted to Rent—Houses, Unfurnished	57B
Wanted to Rent—Miscellaneous	39
Wood	57

1 BIRTHS

YOUNG—To Lieutenant and Mrs. A. W. Young (nee Doris Lisk), at St. Joseph's Hospital, Comox, B.C., on May 2, a son, Archibald Warren Lewis.

2 DEATHS

DICK—Passed away at her home, Cooper's Road, Esquimalt, May 4, Mrs. Josephine Dick, aged fifty-six years. She is survived by her husband, Jack Dick, four sons and two daughters, all of Esquimalt.

Mass will be celebrated this morning at 9 o'clock in Our Lady Queen of Peace Catholic Church. Interment will be in the Songhees Cemetery. Arrangements with the Thomson Funeral Home.

FRASER—On May 5, 1943, at St. Joseph's Hospital, Alexander Fraser, of this city, passed away.

Funeral service in Hayward's B.C. Funeral Chapel this afternoon (Friday) at 3 o'clock. Cremation at Royal Oak.

HARTLEY—At the Royal Jubilee Hospital on May 6, 1943, Barbara, daughter of Mr. and Mrs. Gordon F. Hartley, of 713 Newport Avenue, aged five years. She is also survived by J. B. Davenport, Beach Drive, and A. H. Hartley, Belleville Street, grandparents.

Funeral on Saturday, leaving Hayward's B.C. Funeral Chapel at 1:30 p.m. for St. John's Church, where service will be conducted by Rev. George Biddle at 1:45. Interment in Royal Oak Burial Park.

SLOANE—Suddenly in Vancouver Wednesday morning there passed away Allan Carey Sloane, of 878 Falkland Road, Victoria. The late Mr. Sloane, who was sixty years of age, was born in Ontario, and moved to this city two years ago from Edmonton, Alberta. He was proprietor of the Sloane Drug Stores, Edmonton. He leaves in sorrow his widow, Florence, at the family residence; one daughter, Mrs. D. B. Naylor, Ascot Drive, and one sister, Mrs. H. Daellish, Windsor Road; also three sisters in Ontario; also one granddaughter in Victoria.

Private funeral services will be held this afternoon at 2 o'clock from the parlors of the S. J. Curry & Son Funeral Home. Rev. Dr. A. E. Whitehouse will officiate and cremation will take place in the Royal Oak Crematorium. (No flowers, by request.)

(Edmonton papers please copy.)

YOUNG—Colonel T. F. Young, V.D., M.D., of 2130 Central Avenue, formerly of Liverpool, England, passed away in Jubilee Hospital, May 5. Survived by one son, Dr. Innes Young, of South Australia, and two daughters, Miss Mary G. Young and Mrs. Noble W. Pitts, of View Royal. Colonel Young was a member of the Masonic Craft, being a past master of Bootle Lodge.

Services will be held in St. Mary's Church, Oak Bay, on Friday afternoon at 1 o'clock. McCall Bros. are in charge of funeral arrangements. Archdeacon Nunns will officiate. Interment will take place in Somenos on Saturday afternoon. (No flowers, by request.)

(Liverpool papers please copy.)

3 MARRIAGES

HOLLAND-CLERKE—Mrs. B. N. Clerke, of Vernon, B.C., announces the marriage of her second daughter, Mary Isabelle (Molly), to Captain John D. C. Holland, P.P.C.L.I., eldest son of Major and Mrs. Glen Holland, Esquimalt, B.C., and grandson of Mr. Cuyler Holland and the late Sir Charles Hibbert Tupper, which took place at St. Andrew's Wesley Church, Vancouver, B.C., on November 20, 1942.

MONAGHAN-FRASER—The marriage between Miss Shirla Josephine Fraser, daughter of Mrs. J. Hunt, of Nelson, B.C., and Sergeant Pilot Keith Monaghan, R.C.A.F., second son of Mr. T. F. Monaghan, 1615 Collinson Street, and the late Mrs. Monaghan, was solemnized in St. Andrew's Cathedral on Wednesday morning, May 5. Monsignor Baker officiated, assisted by Rev. Father Geukers.

REED-HAMILTON—The marriage of Elizabeth Keith, daughter of Mrs. Hamilton, 66 Government Street, Victoria, B.C., and Birtle A. Reed, son of Mr. H. J. Reed and the late Mrs. Reed, of Vancouver, B.C., was solemnized at St. Andrew's Presbyterian Church, May 4, 8 p.m., Rev. J. L. W. McLean officiating.

6 FUNERAL DIRECTORS

B.C. FUNERAL CO. (HAYWARD'S) LTD.
Established 1867
Moderate Charges — Lady Attendant
734 Broughton Street
Calls Attended to at All Hours

S. J. CURRY & SON
Funeral Directors
Corner Quadra and Broughton Streets
Phone G 5512

6 FUNERAL DIRECTORS (Continued)

McCALL BROS.
"The Floral Funeral Home"
Phone Garden 2012
Office and Chapel, Corner Johnson and Vancouver Streets

SANDS MORTUARY, LIMITED
1803 Quadra Street — Phone E 7511
Beautiful Chapel With Pipe Organ
Distinctive Service at Reasonable Cost

THOMSON FUNERAL HOME
Lady Assistant — Licensed Embalmer
1625 Quadra Street — Phone G 2612

7 FLOWERS

ALL Floral Work Artistically Designed. We grow our flowers. Brown's Victoria Nurseries, 618 View. G 6612 - G 3521

ANY FLORAL DESIGNS at lowest prices. N. R. Pollock, 1315 Douglas. G 5313

THE POSY SHOP, 833 FORT STREET—Floral tributes, fresh cut flowers, wedding bouquets, corsages. Phone G 5433.

FUNERAL DESIGNS
Weddings, Bouquets, Corsages
Fresh-Cut Flowers Delivered
WOODWARDS FLORISTS
619 Fort Street — Phone G 5614

10 COMING EVENTS

MODERN DANCING
AT MacDONALD HALL, FORT STREET, every Saturday night, 9 to 12. "Pop" Green's five-piece orchestra. A good snappy dance. Admission 35c.

AT COLWOOD HALL — DANCING every Saturday night, 9 to 12. Mrs. Bertucci's Orchestra. Admission 35c.

A REAL OLD-TIME DANCE—414 SKINNER Street, Saturday, May 8. Scaif's Orchestra. 35c.

A MODERN DANCE AT THE TRIANON, 1305 Broad Street, every night; gents 40 cents; ladies, 30 cents.

CJOR'S Radio Rascals, with Benny Mathews, Vancouver's famous blind pianist, play Shrine Hall, Friday, May 28, 9-1; 75c.

CANOEING—GORGE BOATHOUSE. 25c per hour. Open evenings. B 2043.

MAPLE LEAF DANCE AT THE Chamber of Commerce, Friday, May 7, at 8:30. Colwood Orchestra. Admission 25c.

OLD-TIME PRACTICE DANCE — CORrect instruction. MacDonald Hall, Fort Street, Friday, 8:30.

OLD-TIME Dancing, Saturdays, Crystal Garden (Lower). Irvine's orchestra. 35c.

RUMMAGE SALE—1415 GOVERNMENT Street, Saturday, May 8, 9 a.m.

MODERN DANCING—
SATURDAY NIGHTS AT THE SHRINE Auditorium, View Street. Bell Boys' Orchestra, 9-12. 40c.

OLD-TIME DANCING
SATURDAY NIGHTS AT A.O.F. HALL, Cormorant Street. Stewart's Orchestra, 9-12. 35c.

WHIST EVERY NIGHT, DOUGLAS Hotel basement, Pandora Avenue.

1200 ITEMS—1200 BLOCK, DIGGON'S.

WHERE TO GO TONIGHT

DRIFT INN—1817 DOUGLAS
NEW MANAGEMENT, P. McCULLOCH
Open daily, 11 a.m. to 2 a.m. Saturday's, 11 a.m. to 4 a.m. Dancing, good eats.

13 WANTED—MALE HELP

Applications will not be considered from persons in the employment of any firm, corporation or other employer engaged in the production of munitions, war equipment or supplies for the armed forces unless such employee is not actually employed in her usual trade or occupation.

Applicants are advised not to send original testimonials. Copies are just as satisfactory.

APPLICATIONS WANTED FROM GOOD healthy schoolboys, aged 13 to 15, living in all parts of Greater Victoria, who would like to become Colonist carriers. Apply to Colonist Circulation Department.

SECOND-CLASS STEAM ENGINEER FOR large industrial firm Up-Island. Apply Employment and Selective Service Office. Order No. 336.

TRACKMAN EXPERIENCED WANTED immediately for city work. Apply Employment and Selective Service Office. Order No. 463.

WANTED — YOUTH FOR PHOTOgraphic work. Apply Employment and Selective Service Office. Order No. 380.

14 WANTED—FEMALE HELP

Applications will not be considered from persons in the employment of any firm, corporation or other employer engaged in the production of munitions, war equipment or supplies for the armed forces unless such employee is not actually employed in her usual trade or occupation.

Applicants are advised not to send original testimonials. Copies are just as satisfactory.

A WOMAN WANTED TO LOOK AFTER child (girl 2½ years old), Fairfield district, and do a little light housework. 8:45 a.m. to 5:30 p.m., from Monday to Friday. Saturday, 8:45 a.m. to 1:30 p.m. Phone G 7628, after 6 p.m.

AN EXPERIENCED GIRL FOR HOUSEwork, 9 till 3. $30 month. B 3012.

ELDERLY LADY OFFERS COMFORTable home and moderate wages in exchange for housework. Phone E 8172 mornings.

ELDERLY WOMAN TO HELP KEEP house and mind three children for two weeks commencing about May 14. Box 8628, Colonist.

KITCHEN HELP FOR RESTAURANT closing at 8 p.m. and Sundays. Apply Employment and Selective Service Office. Order No. 278.

LEARN HAIRDRESSING — THERE IS A serious shortage of operators. Course starting now. Winter terms. Apply Victoria Hairdressing School, Woolworth Building.

MIDDLE-AGED OR RESPONSIBLE PERson to take care of two small children daily from 9-6. Working mother. Box 8878, Colonist.

ROOM AND BOARD PLUS $20 PER month in return for help in home. Three children. Box 8466, Colonist.

WOMEN AND GIRLS WANTED FOR casual work as pantry women, bakers, waitresses and bus girls, whom we are willing to teach in first-rate local hotel cafe. Good conditions. Apply Employment and Selective Service Office. Order No. 610.

WANTED — RELIABLE GIRL OR woman for light housework. Three half days weekly. Fairfield district. Phone E 8288.

WOMAN OR GIRL—LIGHT HOUSEwork, plain cooking, no laundry, two adults, sleep in. E 8218.

WANTED — NURSE TO LOOK AFTER child. Live in. E 8855.

17 SITUATIONS WANTED—MALE

BULLDOZING, LEVELING, BACKFILLing, road building, clearing. B 3347.

BRICKWORK, CONCRETE, SEPTIC tanks, tile drains. E. Hansen. E 4635.

BUILDING, LEVELING, BACKFILLING, road building, clearing. B 3347.

CARPENTER AND CEMENT WORK, day or contract. E 6248.

DANGEROUS TREES—TOPPED AND felled. E 7384.

ENGLISHMAN WANTS CASUAL WORK, gardening, 50 cents hour and car fares. Box 8615, Colonist.

ELDERLY MAN WANTS PART-TIME work, mornings, looking after office, answering phone, etc. Box 8461, Colonist.

PLASTERING, PATCHING, STUCCO work. Estimates free. E 1443.

RING G 6024 FOR MAN FOR LIGHT ODD jobs, repairing or painting, or cottage, cement-light brick work. Experienced.

SMOKY FIREPLACES AND CHIMNEYS, tops repaired; cement work; all kinds. E 2797.

SEPTIC TANKS, GREASE TRAPS REpaired, concrete work. Garden 8234.

$3 STOPS THAT LEAK. GUTTERS cleaned, roof repairs. E 3374.

17A PAINTERS AND DECORATORS

ACME Paperhanging, Painting, Kalsomining. Immediate service. E 6773.

ISLAND DECORATORS
PAINTERS, PAPERHANGERS, SPRAY painters. Empire 9059.

PAPER-HANGING, KALSOMINING, painting, etc. Tom Barker. E 2713.

WALLPAPER, MURESCO, PAINTS, ETC. Mellor Bros. Ltd., 619 Broughton Street. G 3021.

WALTER S. WELLS OF EDMONTON—Painter and paperhanging. B 3896.

17 SITUATIONS WANTED—MALE (Continued)

17B CHIMNEY SWEEPING

THOMAS McLAY, 2553 SHELBOURNE ST. CLEAN AND RELIABLE. PHONE E 8156.

17C CARPENTERS AND CONTRACTORS

ALTERATIONS, BUILDING, REPAIRS. Roofing a specialty. T. Thirkell. E 4635.

BUILDING CONTRACTORS — WARREN ...

TREE SURGERY

SCIENTIFIC PRUNING; DANGEROUS trees removed. Cowie & Hicks. B 1676.

18 SITUATIONS WANTED—FEMALE

MARRIED HOUSEKEEPER, WITH daughter, fourteen, seeks position. Salary $40. Mrs. Walker, care Mrs. Bosher, "The Haven," R.R. 2, Victoria.

WOMAN WITH CHILD WISHES HOUSEkeeper's position. Box 8414, Colonist.

21 PERSONAL

ATTENTION LADIES! — "SLUB-SPUN" dresses, $2.95-$3.95. All sizes. Quadra Dry Goods, 2504 Quadra. G 8396.

A MARSHALL — Special prices. Furs Remodelled, repaired. Surrey Blk., Yates.

CHERER STUDIO NOW LOCATED downtown, 914 Government Street. E 4831.

EXPERT TRUSS FITTING—COMPLETE stock. Private fitting-room. Modern Pharmacy, Ltd., Johnson at Douglas Street.

ECZEMA, ITCH, PILES, PSORIASIS — Try Teenjore ointment. 636 Cormorant Street, and all department drug stores.

ENJOY HEALTH—ONLY 3½c A DAY. Neo-Chemical Food tonic. DARLING'S PHARMACY — FORT-BROAD

FREE TABLOID OF GLOBAL WAR maps. Circulation Department, Colonist.

GIRLS' AND LADIES' NEW JEEP ankle socks. Good wearing, 49c pr. THE BEEHIVE — FORT STREET

HAY FEVER - ASTHMA — "Breatheasy" relieves instantly. Free demonstration. Victoria Pharmacy, 1001 Gov't St. G 1811.

LITTLE PADDOCKS GUEST HOUSE, Duncan, B.C., for chronic and elderly people, nursing care when needed. Terms, etc., write Little Paddocks, Duncan, V.I.

LAWN MOWERS SHARPENED, COLlected and delivered. Price, locksmith. G 8231.

MME. ST. QUENTIN, PARIS CAFE, LAST week in Victoria.

MRS. A. F. CUNNINGHAM — LOOSE covers. E 6906.

PRINTING AND RUBBER STAMPS — Sweeney-McConnell, 1012 Langley. G 2413.

SUPERFLUOUS HAIR AND MOLES REmoved permanently by electricity. Success guaranteed. Dorothy Hanman, Specialist, London, England. Practice established in Victoria over 25 years. 303 Scollard Building. Telephone G 7842.

SEE OUR DRESSES, COATS, GLOVES, etc., for "Tween Age." THE STORK SHOP, 631 FORT — G 2661

SEND Your Mother's Day Message by personal record. Morris Kersey. G 8310.

THINK—THE OAK BAY TAILORS DO repairing, pressing and remodelling. 2225-A Oak Bay Avenue.

TRUSSES, SURGICAL BELTS, ELASTIC Hosiery. Satisfaction guaranteed. DARLING'S PHARMACY — FORT-BROAD

TELL Mother Your Message in Living Words. M. Kersey Recordings. G 8310.

WANTED IMMEDIATELY—HOME FOR four-year-old boy for one month. E 5091.

YOUR WEDDING STATIONERY—
INVITATIONS, ANNOUNCEMENTS, ETC.
Let Us Attend to This Important Item for You
THE COLONIST
PRINTING DEPARTMENT
1211 Broad Street — Victoria, B.C.

25c THE PHOTO MILL 25c
P.O. Box 335, Vancouver
Rolls Developed and Printed, 25c
12 Reprints, 5 x 7 Enlargements, 35c

1200 ITEMS—1200 BLOCK, DIGGON'S.

21A HAIRDRESSERS AND BEAUTY SPECIALISTS

A PERMANENT WAVE INDIVIDUALLY styled. Special prices on shampoo and finger wave. Bert Waude Salon, 718 Yates Street. Telephone E 4023.

BEFORE YOUR "EASTER PERMANENT" have a "Breck Treatment" on your hair and scalp. Reimer's Salon, 714 View.

NEW PERMANENTS! FINE HAIR A specialty! Bobette Beauty Salon, Room "A" Campbell Building. G 6652.

PREPARE for Your New Spring Permanents now by having Breck reconditioning treatments. Phone for appointment. Avalon Beauty Shop, 1104 Douglas. E 0522.

SUPERFLUOUS HAIR — TREATMENT weakens growth at SUSSEX BEAUTY SALON. E 5115.

SMALL COUNTRY HAIRDRESSING ESTablishment, fully equipped, for rent. Box 8396, Colonist.

TYRRELL'S, LTD., HAIR STYLISTS — Croquignole, spiral and machineless permanent wave specialists at D. Spencer, Ltd. E 4141.

VICTORIA BEAUTY PARLORS — CALL E 8515 for a good permanent. All experienced operators. 1210 Broad Street.

WE RULE THE WAVES—PERMANENTS, finger waves, marcels, hair tinting, facials, military hair cutting and styling. Specials, Monday and Wednesday mornings. La France Beauty Salon, 727 Yates Street. G 7443.

23 EDUCATIONAL

BE PREPARED! BUSINESS, SECRETarial, radiotelegraphy, civil service courses. Day and night classes. Sprott-Shaw School.

ROYAL BUSINESS COLLEGE, 1008 GOVernment. G 8016. E. W. Maunsell.

STANDARD SCHOOL OF STENOGRAphers open for registrations. G. M. Dixson. G 1634. E 0639.

ST. MARGARET'S BUSINESS SCHOOL—Junior House, St. Margaret's School. Miss W. G. Milligan, principal. E 3334.

ARTS

SKETCHING, Painting, Crafts, Commercial art. St. Ann's art teacher. G 6531.

24 MUSIC

ORCHESTRATIONS MADE—SYMPHONIC, orchestral or band. Transpositions. Copying. Rapid and neat. Wm. Raven, Mus. Doc., Purcell Place. B 0701.

SPANISH and Hawaiian Guitar and Mandolin taught. Jenkins, 1616 Pandora.

25 DANCING

EILEEN'S SCHOOL OF DANCING, 621 Fort Street. All types taught. Special ballroom prices for servicemen. Res. phone E 8247.

29 LOST AND FOUND

A WHITE ROWBOAT LOST. REWARD offered. Phone Colquitz 97M.

CHILD SEEN TAKING KIDDIE-CAR from 424 Government Street please return same.

FOUND—BLACK AND WHITE SPANIEL, about four months old. 2146 Rockland Avenue.

LOST—BLACK LEATHER PURSE CONtaining two meal tickets, registration card and $19 cash. Phone E. Kilner, B 3215. Reward.

LOST—LADY'S RONSON LIGHTER AND compact combined. Six Mile House or top of Four Mile Hill. Gift from soldier overseas. G 8172 before 5. Reward.

LOST — CHILD'S MAROON-COLORED C.C.M. bicycle, on Tuesday, May 4, vicinity Victoria Avenue and Pentland Road. Reward. Phone E 2309.

LOST — BROWN LEATHER WALLET, containing papers of interest only to owner. Finder please return to Box 8636, Colonist.

LOST — WIDE ANTIQUE GOLD RING set with garnets all around. Lost Saturday night, R.C.A.F. mess or Empress Hotel ladies' washroom. Reward. B 2807.

LOST — GOLD-PLATED INITIALED ring, in front of Hudson's Bay Kiewaske. Phone G 8471.

LOST—SMALL BLACK AND TAN TERrier dog, from 1366 Monterey Avenue. Please phone E ...

DOUBLE SERVICE IN WANT ADS

You can telephone your answers as well as your classified advertisements to The Colonist. Readers are often interested in Want Advertisements that do not carry the names or addresses of advertisers but a Colonist box number. For the accommodation of those readers who find it inconvenient to write an answer and to serve the advertiser better

We Will Take Replies to Box Numbers Over the Telephone

The Colonist service is available from 8 A.M. to 9 P.M., excepting Sundays. Phone Empire 4114.

29 LOST AND FOUND (Continued)

LOST, THURSDAY 22, SMALL PURSE with change, on Admirals Road, Cowper or Dysart. Owner at 3324 Dysart.

LOST—RONSON LIGHTER WITH J.P.S. on it, in or near Hudson's Bay. Reward. E 6944.

LOST—DOUBLE STRAND OF PEARLS. Please phone E 2848.

REWARD FOR RETURN OF BRACELET with green stones, lost near Royal Theatre, Monday evening. Please return to 2500 Douglas Street or phone G 5441.

31 MONEY TO LOAN

ANY REQUEST FOR A MORTGAGE appreciated. See H. C. Holmes, Pemberton & Son, Ltd. G 8124.

FUNDS AVAILABLE FOR MORTGAGE loans. Apply F. R. Brown & Sons, Ltd., 1112 Broad Street. Phone G 7171.

A NATIONAL HOUSING ACT 5% LOAN
A FIRST MORTGAGE PRIVATE LOAN
A BUILDERS' PROGRESSIVE LOAN
Ask Us for Complete Details

GILLESPIE, HART & CO., LTD.
Established Over a Quarter of a Century
611 Fort Street — Phone G 1181

A HOME OF YOUR OWN
THROUGH A K. & S. LOAN
Loans Readily Arranged by This Old-Established Firm. Ample Funds
KER & STEPHENSON, LTD.
1121 Government Street — Phone G 4127

33 BUSINESS DIRECTORY

1200 ITEMS—1200 BLOCK, DIGGON'S.

CAMERAS AND REPAIRS

BEST PRICES PAID FOR SMALL, modern cameras. 1104 Broad. G 2021.

CORSETS

SMOOTH BEAUTY OF SILHOUETTE With Easy, Graceful Comfort made possible by NuBone ... the only "WOVEN WIRE STAY" in the world. 2247 Oak Bay Avenue, E 1312. 743 Fort Street. G 2934.

DETECTIVE AGENCY

CONFIDENTIAL INVESTIGATIONS BY trained operatives. Island Investigators, 328 Pemberton Building. Telephone Beacon 1514.

FLOOR SURFACING

LEN JONES & CO.—FLOORS SANDED and finished. Estimates free. G 1270.

V.I. HARDWOOD FLOOR CO., 707 Johnson. Free estimates. G 7314.

FUMIGATING

BED BUGS, ROACHES, FLEAS, MOTHS and their eggs. Complete extermination guaranteed. Licensed operators. Member of National Pest Control Association. Phone Victoria Pest Control Clinic. G 8701.

PLUMBING

AT COST—Plumbing Repairs, Replacemental Range boilers plugged! G 4468.

OUR PLUMBING REPAIR SHOP ON wheels to your door saves you money. Reliable Plumbing Shop. G 1841 and G 2864.

PLUMBING, STEAM AND HOT WATER HEATING REPAIRS AND INSTALLATIONS
STEWART & PHILLIPS (Victoria) LTD.
960 Yates Street — Phone B 1921
Plumbing, Heating, Sheet Metal Work

TAILORING

LADIES' AND GENTS' TAILORING—Expert Remodeling, alterations. J. Davis, 823 Yates. E 5811.

VACUUM REPAIRS

PREMER DUPLEX VACUUM CLEANER authorized agency, parts, service guaranteed. Repairs. 807 Fort Street.

WOOD

CAN TAKE FORTY MORE ORDERS FOR bushwood at $10.25 a cord, 2-cord loads, prepaid orders only, then books are closed for this year to new customers. Victory Fuel Co., 1164 View Street.

CAN DELIVER DRY MILL TIMBERS—1½ and 2-cord loads; prepaid orders only. $10 cord, board ruling. Victory Fuel, 1164 View Street.

COARSE Dry Spruce Sawdust, 1¾ U. $5.25. Lansford Fuel, 1150 Empress. E 3810.

WANTED—CORDWOOD, ANY AMOUNT, or timber anywhere on the Island. Box 8144, Colonist.

34 PROFESSIONAL DIRECTORY

ACCOUNTING—INCOME TAX

HIGH TAXES—ARE YOU CLAIMING all deductions allowed by law? Returns prepared. Claims, refunds adjusted. A complete income tax service. E 8743.

CHIROPRACTORS

JOHN M. STURDY, REGISTERED AND licensed chiropractor. 108 Union Bldg. E 5034.

J. H. LIPP, DOCTOR OF CHIROPRACtic. Registered and licensed. Jones Block, 723 Fort St. Phone B 3613.

OSTEOPATHIC PHYSICIANS

DR. VERNON B. TAYLOR, REGIStered and licensed. 301-2-3 Jones Block, 723 Fort St. Phone Empire 7823.

PATENT ATTORNEYS

MARKS & CLARK, Patent Attorneys, 904 Bank of Toronto Bldg., Victoria.

FETHERSTONHAUGH & CO.
Patents and Trade Marks
Offices Throughout Canada and U.S.
789 W. Pender, Vancouver. Phone Sey. 2796

PHYSIOTHERAPY

H. N. LIVESEY, REGISTERED AND licensed, 312-3 Pemberton Building. G 3443.

PROFESSIONAL ENGINEERS

HUGH PETERS, CIVIL ENGINEER. Phone Garden 7986.

37 MISCELLANEOUS

SAWS FILED, SET, GUMMED, ETC. Phone W. Emery, 1567 Gladstone Ave.

1200 ITEMS—1200 BLOCK, DIGGON'S.

38 TO RENT—MISCELLANEOUS

STORE 14½ X 40 FT. WITH BACK ENtrance and parking space. Apply 909 Yates Street or Phone E 6514.

40 FOR SALE—MISCELLANEOUS

40A BUILDING MATERIALS

ATTENTION—BE ADVISED UNTIL FURther notice that our offices and yard will be closed for business each THURSDAY, but will be open all day SATURDAY. This is in the interests of rendering you better service during the rest of the week. Thank you.
STEWART & HUDSON RETAIL LUMBER
B 2171 — 465 Gorge Road — B 2171

ANY TIME YOU WANT ANY CUPboards or other detail woodwork see K. S. Cross Carpenter Shop, 2004 Oak Bay Ave., or phone E 6733.

40 FOR SALE—MISCELLANEOUS (Continued)

QUALITY SHINGLES — LOW PRICES. Daisial Box Co. G 1422.

THE MOORE-WHITTINGTON LUMBER COMPANY, LIMITED
Established 1893
LARGE STOCK — RIGHT PRICES
Lumber, Millwork, Gyproc, Masonite, Insulex, Gypsum, Wool Shingles, Etc.

SIDNEY SPEEDY SERVICE
VICTORY BONDS
SIDNEY LUMBER
G 2515 — 2114 Government Street

40B CLOTHING, FURS, SHOES, ETC.

THINK—WE MAKE SUITS TO MEASure for both men and women from $30 up. Oak Bay Tailors, 2225-A Oak Bay Avenue.

TWO GIRLS' COATS, TWINS, SIZE 6X. Phone B 1470.

40D FURNITURE

A GOOD SELECTION OF CHESTerfield Suites .... $40 to $89
J. M. WILLOWS
708 Johnson Street. Phone G 6424

BETTER CHESTERFIELD SETS AND bed chesterfields for less at the Victoria Upholstery Co., 762 Fort. G 7934.

BEDS, With Box Springs, Factory, 641 Pembroke, 3'-3". Pair $79.50. E 0532.

CARPETS Stretched, Restiffened, Cleaned, repaired and altered. Clean rugs for sale. Carpetorium, 1025 Cook. E 2861.

FOR SALE, CASH—CARPET, 6⅞ x 9 FT., light fawn background, all-over pattern, blue rose, $17. Phone B 2285.

FELT BASE LINO, RUGS FROM $4.35. Frank's Furniture, 880 Yates Street.

ONE DARK OAK DINING-ROOM SUITE. Bargain for quick sale. G 6753.

SINGLE BEDS, COMPLETE, $17.50 TO $29.50. Victrola phonograph, $22.50. Holland Bros., 751 Fort. E 0913.

THREE-PIECE CHESTERFIELD SUITE in good condition, $60. Cook stove, $10. Bedroom furniture and other articles. G 6660.

WALNUT BEDROOM SUITE WITH spring-filled mattress and Slumber King spring (waterfall edge), $150. New camp cots, $5.75.
HOLLAND BROS. 751 Fort. E 0913

—SKIIS versus TANKS—

... after nearly pitching the baby on her ear, humping up and down the steps, we doped out a baby carriage that had a retractable gear with skiis attached, so it would slide ... we sent our brain child to a Nat. Magazine and we notice they have cartooned it but someone else had a similar idea, only equipped it with tank treads ... now ... we don't know whether we win the one buck reward or not ... ours would be better in the snow anyway—and show us the woman who wants to parade about town pushing a tank.

HEANEY WAREHOUSE ... Bastion St.

AFTERTHOUGHT ... We haven't any of these for sale, but do have some Basinettes and high chairs ... guess they call 'em basinettes because they are so musical.

Visit Our Fine BEDROOM SUITE Display

10-Piece Bedroom Group	$134.50
10-Piece Bedroom Group	$157.50
4-Piece Bedroom Suite (Eastern hardwood)	$71.50
4-Piece Bedroom Suite (walnut finish)	$89.50
4-Piece Suite, walnut (waterfall design)	$94.50
4-Piece Walnut Suite (large size)	$125.50
4-Piece Limed Oak Suite	$169.50
4-Piece Mahogany Suite	$193.50
5-Piece Twin Bed Suite	$107.50
5-Piece Twin Bed Suite	$129.50

Over 100 Suites to Choose From

Springs	$10.35 to $15
Mattresses	$8.55 to $35

HOME FURNITURE CO.
825 Fort St. (Above Blanshard St.) E 0931

TRADE IN YOUR OLD FURNITURE FOR NEW
McLENNAN, McFEELY & PRIOR, LTD.
1400 GOVERNMENT STREET — G 1111

FURNITURE, CARPETS, DRAPERIES, LINOLEUMS
For Largest Selection in the City See
STANDARD FURNITURE CO.
Manufacturers and Retailers — 737 Yates

WANTED — USED FURNITURE AND RANGES—WE PAY BETTER PRICES
HUB FURNITURE COMPANY
713 Johnson Street — Phone G 6425

TWO STORES—REID'S—TWO STORES
High-Class Used Furniture. 1317 Broad
Fine Antique Furniture. 1625 Fort

S-PIECE DARK OAK DINING ROOM suite, $75. Walnut steel baby crib, $18.50. Holland Bros., 751 Fort. E 0913.

40E MUSICAL INSTRUMENTS

FOR SALE—UPRIGHT PIANO, IN GOOD condition, $85. Mrs. A. Newman, Saanichton, P.O.

GERHARD HEINTZMAN PIANO — REconditioned and guaranteed. Real bargain, $195. Willis Pianos, 745 View St.

HEINTZMAN PIANO WITH SLIDING keyboard; eliminates transposing. $250. Beal's Drug Store, Sidney.

WANTED TO BUY — GOOD BOEHM clarinet. Phone E 8642.

WANTED TO BUY—PIANO ACCORDION. Phone G 7148.

40F RADIO

RADIO FOR HIRE, WEEK OR MONTH. Radios repaired, tubes tested free. Aaronson's, 1328 Government St. G 4722.

40G RADIO REPAIRS

A B.C. ELECTRIC CO.—GUARANTEED radio repairs. G 3112. 807 Fort.

FLETCHER BROS. LTD., 1130 DOUGlas. Expert radio repairs at moderate prices. Our radioticians are members of Associated Radio Technicians of B.C. All work is guaranteed. G 7148.

KENT-ROACH LTD. — EXPERT RADIO service by skilled technicians and the most modern testing equipment. Phone E 6013. 641 Yates Street.

It's Patriotic to Keep Your Radio in the Pink of Condition
DAVID SPENCER, LTD.
Specialists in Radio Service — E 4141

1200 ITEMS—1200 BLOCK, DIGGON'S.

40H NURSERY STOCK, PLANTS, ETC.

VEGETABLE AND FLOWER STICKS—3-ft. 5c, 5 ft. 3c, 3 ft. 2½c each. Jennings Florist, 788A Yates Street.

VICTORY GARDEN
WE HAVE ALL YOU NEED — FRUIT trees, small fruits, seeds, fertilizers, sprays, etc.
ORDER NOW!
LAYRITZ NURSERIES, LTD.
772 Fort Street — Phone G 3733

PLANT A GARDEN FOR HOME-FRONT MORALE
WE HAVE FLOWERING SHRUBS, fruit trees, etc.
PLACE YOUR ORDER SOON
THE OAKLANDS NURSERY
R. E. Snider, Prop.
1366 Hillside — Phone E 5742

GIVE THE PERFECT TOUCH TO YOUR GARDEN!
PLANT A FEW HARDY HEATHERS THAT GIVE YEAR-ROUND BLOOM
OAK BAY NURSERIES
M. D. Jamieson
Phone E 3553 — 2007 Meadow Place
Take No. 2 or No. 1 Street Car

40K BICYCLES AND MOTORCYCLES

A JAMES OR RUDGE AUTOCYCLE wanted for cash. E 8921.

BICYCLES ALL SIZES, REPAIRS, WORK guaranteed. Aaronson's, 1328 Gov't. St.

EXCHANGE LATE TRIUMPH DE luxe motorcycle for good car. Phone G 8084.

EVERYTHING IN BICYCLE REPAIRS. Peden Bros. Ltd., 1410 Douglas. G 8611.

FOR THE HIGHEST GRADE OF REpairs, it is still HARRIS — 708 FORT STREET

LADY'S BICYCLE WANTED FOR CASH. State price. Box 8621, Colonist.

OLD BICYCLES AND PARTS ARE worth money. G 4722. We call.

40 FOR SALE—MISCELLANEOUS (Continued)

40L STOVES AND RANGES

A SPECIAL ANNOUNCEMENT TO THE people of Victoria and district. We will buy your old stoves, heaters or other second-hand goods, regardless of condition. We pay cash and call anywhere at any time. G 5192.

ANYTHING IN STOVES, FURNITURE wanted regardless of condition. We pay cash for stoves, furniture, ranges, scrap plumbing, machinery, etc. Call us ...

BOILERS CONNECTED AND STOVES repaired day or night. Phone G 6401.

ELECTRIC RANGE FOR SALE, GOOD as new, only used few months. Phone Belmont 48Y.

FOUR GAS RANGES—3 LARGE FOURburners, enamel; 1 three-burner, small. Bargains. 807 Fort St. G 3113.

FOR SALE — KITCHEN STOVE WITH sawdust burner. G 3472.

FOR SALE — McCLARY ELECTRIC range, good condition. B 2684.

FAIRBANKS-MORSE COAL STOKERS. Southall Stove Co., 1321 Gov't. G 2261.

MOFFAT GAS RANGE FOR SALE — First-class condition. Box 8601, Colonist.

MAJESTIC RANGE, IN GOOD CONDItion. Call at 930 Yates, or phone B 1631, between 5 and 9.

NEW RANGE—USED THREE WEEKS, $76. 1219 Gladstone.

REPAIR PARTS FOR McCLARY ranges. Carter's Stove Store, 822 Fort Street. E 3511.

RANGE CASTINGS FOR MOST RANGES. B.C. Hardware, 734 Fort Street.

WANTED — 500 RANGES; HIGHEST prices paid. Peden's Stove Store, 722 Johnson Street. E 1461.

WANTED—TWO-BURNER PERFECTION oil stove with oven. E 4288.

WANTED — FOUR-HOLE WOOD AND coal range, good condition. B 2564.

40X MISCELLANEOUS

A SHELTON THERMIQUE, TABLE model, machine with accessories; a Senator hair dryer, pedestal type; an Elite pedestal shampoo tray; a shampoo cape, like new. 1346 Stanley. E 3500.

A BARGAIN—TWO-BURNER ELECTRIC plate, toaster, gentleman's clothing, etc. 1335 May.

A BUY — RECONDITIONED VACUUM cleaner with attachments. Taylor & Co., 828 Fort.

ALL MAKES OF VACUUM CLEANERS cleaned and repaired. Taylor & Co., 828 Fort Street.

ALL MAKES SEWING MACHINES, REpairs, needles and parts. Taylor & Co., 828 Fort.

A FEW SPECIALS IN RECONDITIONED sewing machines; guaranteed. Taylor & Co., 828 Fort.

A TANDEM TRACTOR DISC AND 12" two-furrow tractor plough. Box 7779, Colonist.

A TRICYCLE SUITABLE FOR CHILD 2-3 years wanted. G 1857.

AN ELECTRIC FIRELESS COOKER, insulated, $10. Rawlinson's, 1421 Broad.

A DOUBLE LOAD CINDERS, $3. CLAY soil, rock, manure. H. Vye. G 5564.

AN Old Violin, $25; Large Trolling Reel, $8, 2-pin mould, 15 each. 1421 Broad.

BABY SULKIES FOR RENT — BRING your babies in on the bus or street car and rent one of our sulkies for shopping, 25c for half day. Robinson's, 1220 Broad Street, opposite Colonist. Phone E 6212.

BROKEN WINDOWS REPLACED; LEADed lights repaired; auto glass installed. Hobbs Glass, Ltd., 825 Broughton.

BEATTY ELECTRIC AUTOMATIC IRONer, little used, $85. Phone E 6430, after 5 p.m.

CONCRETE WORK—A GOOD JOB AT reasonable prices. Empire 7993.

DRAWING SET FOR SALE — B 1943, after 6 p.m.

ENAMEL SINK WITH DRAINBOARD, good condition, $12.50. 854 Phoenix Street, Esquimalt, mornings.

EARWIG BAIT—FRESH STOCK, GOVernment formula, 10c lb. Stanesland Co., Ltd., 840 Fort St. G 1914.

ENGLISH PRAM AND SMALL CRIB, IN perfect condition. Phone E 9482.

ELECTRIC SEWING MACHINES FOR rent. Taylor & Co., 828 Fort. G 3021.

WALLPAPERS

FOUR-FIFTHS OF YOUR HOME IS wallpaper ... We have hundreds of beautifully designed wallpapers that will enhance that portion of your home.
PAINT SUPPLY CO., LTD.
719 Yates Street — Phone E 1168

FIELD GLASSES, $6.75; WATCHES, $1.50 (tax extra); telescopes, 60c; reading glasses, 75c; flashlight cells, 10c; crystal sets, $1.75; spectacles to suit any sight, $2.75. Aaronson's Cut Rate Store, 1328 Government Street.

FOR SALE — SINGER SEWING MAchine, strawberry cultivator and potato cultivator. Apply to T. F. Morrow, Glenbank, Saanichton.

FREE GOOD CLAY FILL, NEAR IN. Phone G 4482.

FOR SALE — 10-20 CLETRAC, GOOD order, $475 cash. Box 8652, Colonist.

FOR SALE—LADY'S RIDING BOOTS, size 6. Good condition. Phone G 7886.

FOR VENETIAN BLINDS AND SUPPLIES, Pacific Venetian Blind Co., 1112 Fort.

MONAMEL — THE MODERN INTERIOR finish. For floors and woodwork, walls and ceilings, in bathrooms or kitchens or wherever extreme durability is desired. It is heatproof, acidproof, alkaliproof and waterproof. General Paint Store, 1011 Blanshard Street. E 6019.

MANURE FOR GARDEN—DELIVERED anywhere. Phone E 2467.

PORTABLE TYPEWRITER FOR SALE, 1941 model. G 4928.

SPECIALS ON DISCONTINUED COLORS and sizes in paints and enamels. Harte-Andrews Paints, Ltd., 711 View Street.

SPLIT CEDAR POSTS, 7 FEET LONG. Call at 405 Gorge Road.

B-H "ENGLISH" PAINT
Made from the best paint materials available. B-H "English" Paint is ideal for outside work.
HICKMAN TYE HARDWARE CO., LTD.
1211 Quadra Street — Phone G 8157

HOW ARE YOUR OFFICE SUPPLIES OF STATIONERY?
Check Your Quantities and Keep Ahead of Your Requirements
THE COLONIST
PRINTING DEPARTMENT
1211 Broad Street — Victoria, B.C.

LET US SOLVE YOUR GIFT PROBLEM! English Chinaware; Glassware; Pictures; Irish Linen Bridge Sets; Board Pillow Cases; Coffee Tables; End Tables; Table Lamps.
CHINA DEPT., MACDONALD ELECTRIC
Corner Douglas and View

$3 MONTH RENTS; $5 MONTH BUYS brand new typewriter, standard keyboard. Remington-Rand, Ltd., 619 Broughton Street. Garden 8012.

1200 ITEMS—1200 BLOCK, DIGGON'S.

41 WANTED—MISCELLANEOUS

A REPUTATION FOR PAYING HIGHEST prices for rags, bottles, tools, stoves, furniture or anything you wish to dispose of. We call anywhere, any time. B 2971.

AIR-COOLED GAS ENGINE, 2½ TO 4 h.p., suitable for boat, saw, etc.; lady's bicycle. Box 4210, Colonist.

A B.C. ELECTRIC CO. WANTS SMALL radios, refrigerators, washers, ironers, vacuum cleaners. Best prices. G 3113.

ALL YOUR OLD FURNITURE, TOOLS, radios, bottles, rags and useful things. Good prices paid. G 6068. B 4242. We call.

ALL CASH FOR SEWING MACHINE—What have you? Phone E 4554.

BOOKS BOUGHT FOR CASH AT Hudson's, 1112 Government. E 3911.

CASH FOR USED DRAWING INSTRUments, slide rules, numbering machines, office staplers, adding machines, etc. Diggons, 1210 Government.

CASH FOR YOUR CAMERA. MOST sizes except postcard. Film pack or roll film type. Hudson's Bay Company camera department.

41 WANTED—MISCELLANEOUS (Continued)

COLD WALL FRIGIDAIRE FOR CASH. B 3368.

CASH FOR TABLE MODEL RADIOS. We call. G 6723.

IF YOU WISH TO DISPOSE OF YOUR furniture, etc., antique or modern, consult us. We either buy outright or sell for you. Fred Smith & Co., Auctioneers. G 4913.

SMALL TRICYCLE OR PEDAL MOTOR car wanted for English airman's child.

TURN YOUR OLD GOLD AND DIAmonds into cash at Rose's Ltd. Jewelers, 1317 Douglas Street.

TAMBOURINE MEDIUM SIZED, GOOD condition. E 1266.

TABLE MANTEL MODEL RADIOS. All makes. Best prices paid. G 3113.

WANTED — MEN'S USED CLOTHING. Best prices paid for men's suits. E 7825.

WE BUY GOOD-QUALITY FURNITURE, china and silver. Century Arts Shop, corner Government and Yates.

WANTED TO BUY — SMALL GARDEN tractor with implements. Vaughn preferred. E 3702 or E 5526.

WANTED — ELECTRIC WASHING MAchine, late model. Phone G 2017.

WANTED—125 TO 150-GALLON HOT water tank. Phone G 3750.

WANTED—10-20 CATERPILLAR, GOOD working order. Box 8609, Colonist.

WANTED — DRAGSAW, POWER SAW or buzz saw. Box 8667, Colonist.

WANTED — PORCELAIN BATH TUB FOR cash. Phone E 5582.

WANTED — HOSPITAL BED AND WHEEL chair. Box 8586, Colonist.

WANTED — ELECTRIC RANGETTE. Good condition. G 7371.

WANTED—TO BUY USED PIANO FOR cash. G 7168.

1200 ITEMS—1200 BLOCK, DIGGON'S.

42 POULTRY AND LIVESTOCK

42A POULTRY AND SUPPLIES

SIXTEEN LEGHORN YEARLING PULlets, laying, $1.85 each. 3107 Shelbourne. E 3935.

WILL EXCHANGE TEN YARDS WIRE netting for four Silks bantam hens, laying. E 5628.

42B HORSES

FOR SALE—ONE GOOD WORK HORSE, sound and true. A. J. Mycock, R.R. 1, Royal Oak. Phone Keating 8Y.

WANTED — TEAM HORSES, 1,800-2,000 each, with harness, for bush work. Full particulars. Box 8653, Colonist.

WANTED—DRIVING PONY ON SMALL horse. Send particulars to Box 8392, Colonist.

42C CATTLE

FOR SALE—JERSEY COW, MILKING. Also Jersey bull calf six weeks old. 835 Old Esquimalt Road.

FOR SALE—GOOD YOUNG HOLSTEIN cow. Fresh one week. Mrs. E. H. Polson, Welch Road, Keating.

WANTED—ONE OR TWO GOOD COWS. Fresh or due soon. Robinson, Prospect Lake. Colquitz 82Y.

42D SHEEP

FOR SALE—FIVE EWES AND FOUR lambs. E 5526 for particulars.

WANTED—SHEEP SHEARER FOR 300 or 400. Apply M. M. Towers, Ardmore Farm, Sidney. Phone 29T.

42F DOGS

MANY DOGS AND CATS GET PAINFUL ear canker. NuLife Canker Lotion gives prompt results. At Drug Stores and Pet Shop.

42G CATS

HOMES WANTED FOR HEALTHY KITtens. E 8526.

42L CANARIES

CANARIES, HENS AND SINGERS ONLY. A few left for this year. G 8949.

42X MISCELLANEOUS

PLOUGHING AND DISCING, FURGESON Ford motor. Phone Keating 15M.

WANTED — SMALL ENGLISH SADDLE and bridle suitable for pony thirteen to fourteen hands high. Phone E 8001 or E 6304.

46 HOTELS

BEVERLY HOTEL
734 Yates St.

AVAILABLE NOW—NICELY FURNISHED rooms with or without private bath; also completely furnished housekeeping rooms. Moderate rates.
James A. Griffith, Owner and Operator

CRAIGMYLE, 1037 CRAIGDARROCH—close in. Excellent meals; hot and cold water in each room. G 0031.

CHURCHILL HOTEL, VICTORIA'S NEWest. Special daily and weekly rates. At View and Government.

47 ROOM AND BOARD

A COUNTRY HOME—LOVELY SURroundings, room, board, hiking, riding. Deane-Freeman, Three Dot Ranch, Langford. Belmont 44Y.

ACCOMMODATION IN LARGE MODERN residence. Beautiful view overlooking water. Locarno, 1390 Transit. E 4309.

BOARD AND ROOM IN PRIVATE HOME for two working men. E 1061.

ESQUIMALT: SPECIAL TERMS, NAVAL or military officers, attractive bed-sitting-room, open fireplace, veranda. References given. E 8901.

LARGE ROOM, GOOD BOARD, SUIT young man, share; close in. G 2156.

ROOM AND BOARD—HIGH-CLASS PRIvate house. Close in. Navy only. G 2655.

ROOM AND BOARD FOR YOUNG MAN willing to share. Single beds. Reasonable. G 8694.

ROOM AND BOARD FOR ONE SERVICEman willing to share. B 2323.

THE PRIORY GUEST HOUSE FOR elderly people (the old James Bay Hotel), 270 Government Street. A lovely spot for those who appreciate a quiet comfortable home. Nursing care when needed. Beacon 3732.

48 ROOM AND BOARD WANTED

GENTLEMAN WANTS ROOM WITH board. Fairfield or Oak Bay preferred. Box 8622, Colonist.

49 ROOMS TO RENT

49A FURNISHED

FURNISHED BEDROOM — WORKING girl, near car line and bus. G 7249, evenings.

FREE ROOM FOR LIGHT SERVICES. Phone E 8494.

FURNISHED ROOM, VICTORIA WEST. Phone G 1098.

GOOD SITTING-ROOM FOR TWO MEN. Close in. 1215 Fairfield.

NICE ROOM FOR LADY, QUIET HOME, walking distance; also close to street car. $15 per month. E 9761.

SINGLE OR DOUBLE ROOM, KITCHEN privileges. Gorge district. B 3907. 274 Russell Road.

49B UNFURNISHED

THREE UNFURNISHED ROOMS; NO OBjection to children. Reasonable. Box 8336, Colonist.

51 HOUSEKEEPING ROOMS

51A FURNISHED

BED-SITTING-ROOM, CHESTERFIELD bed. Also two-room suite. Adults. 151 Ontario.

FURNISHED H.K. ROOMS, $15 MONTH up. Adults only. 1038 Hillside.

TWO ROOMS, GAS RANGE, LIGHT AND water, Fairfield; no children. $26. E 3976, between 5 and 7 p.m.

743 VANCOUVER—COSY FURNISHED housekeeping room. Continuous hot water, gas. Reasonable. Adults.

51B UNFURNISHED

FOUR ROOMS DOWNSTAIRS, GAS range, light, water; one block to car, Fairfield; no children. $40. E 3970.

51 HOUSEKEEPING ROOMS (Continued)

TWO UNFURNISHED ROOMS, UPSTAIRS; water and light included. $20 month. 424 Rayner.

52 HOUSEKEEPING ROOMS WANTED

52A FURNISHED

WANTED—1 OR 2 FURNISHED LIGHT housekeeping by elderly, quiet couple. Colonist.

WANTED — HOUSEKEEPING ROOMS. Young couple, no children. Box 8631, Colonist.

WANTED — HOUSEKEEPING ROOM, near Empress. Adult. E 2938.

52B UNFURNISHED

TWO UNFURNISHED HOUSEKEEPING rooms. Adults. Box 8214, Colonist.

WANTED — TWO UNFURNISHED housekeeping rooms by May 13. Urgent. G 6601.

53 FLATS AND APARTMENTS TO RENT

FURNISHED APARTMENT — LIGHT, telephone, for 2 months. $68 per month. E 1187.

VERY ATTRACTIVE FLAT, UNFURnished or partly furnished. Easy walking distance downtown. Semi-private bath, large bed-sitting-room and kitchen. Adults only. Box 8606, Colonist.

WANTED—GIRL TO SHARE SMALL apartment, reasonable, close in. Apply 636 Yates.

6-ROOM FURNISHED SUITE, SEPARATE entrance. Apply 560 Island Road.

54 FLATS AND APARTMENTS WANTED

BUSINESSMAN AND WIFE WISH TO rent 3 or 4-room unfurnished apartment immediately. Esquimalt district. G 7529.

COUPLE WITH ONE CHILD, WISH TWO or three-room furnished suite, by April 15. Urgent. Mrs. Mullan. E 9219.

OFFICER'S WIFE AND BABY URgently need furnished housekeeping room or suite. Apply Box 8288, Colonist.

URGENT—FOR YOUNG COUPLE — 3-room unfurnished apartment or unfurnished house. Reasonable rent. References. B 1548.

55 HOUSES TO RENT

55A FURNISHED

A SEVEN-ROOM IN OAK BAY, three bedrooms, electric range and refrigerator, for two months, at $110 a month. An eight-room home in Uplands, three bedrooms, well furnished, very attractive garden, $100 a month. Would lease. Pemberton & Son, Ltd. Phone G 8124.

NEW FIVE-ROOM MODERN HOUSE—Full basement with extra bedroom, well furnished, early possession. References required. Lansford, Belmont 40R.

55B UNFURNISHED

HEANEY'S (EST'D 1890) — MOVING, packing, storage. Phone G 1194. Let us explain our service.

UPLANDS — MODERN HOUSE, FOUR bedrooms, two bathrooms, automatic heat. $75. Box 8659, Colonist.

57 WANTED TO RENT—HOUSES

FURNISHED OR UNFURNISHED SIX-room house in Oak Bay by reliable tenant. Would take good care house and garden. Would consider taking over furniture. Phone G 6884.

IN CADBORO BAY OR TEN MILE POINT district, small modern cottage or bungalow not more than six rooms, furnished or unfurnished; yearly lease by middle-aged couple. Box 8569, Colonist.

URGENT—SMALL FURNISHED OR UNfurnished house or apartment, by May 15. Phone G 3357, after 10 a.m.

57A FURNISHED

FULLY FURNISHED FIVE OR SIX-roomed house, Oak Bay. Box 8706, Colonist.

SMALL FURNISHED HOUSE, APARTment or flat, urgently required for officer's wife and child. Phone B 2248 or Box 8668, Colonist.

BY RELIABLE PARTY

THOROUGHLY modern furnished home for summer months, must be close to or on seashore property.
"Gordon Head or Ten Mile Point Preferred"
J. H. WHITTOME & CO. LTD.
1012 Broad Street — Empire 8313

57B UNFURNISHED

BUSINESSMAN AND WIFE WISH TO rent small bungalow. Esquimalt district. G 7529. Urgent.

NORTH SAANICH DISTRICT COTTAGE home, rent or prospects of purchase. Box 8637, Colonist.

WANTED URGENTLY—TO RENT FIVE or six-room house; reliable tenants. No young children. Phone G 2586.

2 ADULTS WANT UNFURNISHED HOUSE or apartment, 2 bedrooms. Box 8...? Permanent. Phone B 4164 mornings.

58 OFFICES, STORES, HALLS TO RENT

SMALL STORE—CENTRAL; HEAVY PEdestrian traffic; rent $50. G 7241.

61 SUMMER RESORTS

RAINBOW BEACH CAMP, SALT SPRING Island, Ganges P.O. Extensive timbered acreage, warm, safe bathing, tennis, fishing. Lower rates May and June. Housekeeping cottages, secluded and scattered; ideal for quiet holiday or family parties. Phone 8M, Ganges.

65 AUTOMOBILES

AUTO PAINTING, FENDER REPAIRS, expert work. Mooney's Body Shop, 914 Cormorant. Empire 8012.

AUTO REPAIR
First-Class Work, Quick Service
Reasonable Charges
Fender and Body Work, Brake Service, Batteries, Battery Charging, Genuine Factory Parts for Willys and Hupmobile.
MASTERS MOTOR CO., LTD.
Storage, Tire Repairing, Lubrication
915 View — Phone E 3141

65A FOR SALE

AUTO SALES FINANCED—H. W. MILLER & Co., 1215 Broad Street.

ENGINE RECONDITIONING SPECIALists—Get our prices. Complete job, rebore install pistons, rings, valves; new engine performance. Easy on gas and oil. CHET DOWMAN GARAGE—724 JOHNSON

FOR SALE—1931 1½-TON TRUCK, DUAL wheels in back; good box and hoist; motor in good condition, good tires. Frank Jones' Garage.

FOR SALE—1930 MODEL A COACH, A-1 condition, good tires. $165. Phone E 6541.

FOR SALE—1936 DODGE SEDAN, GOOD shape. Five tires. $40. Phone E 2978.

HOME-MADE TRACTOR—DODGE ENgine, double reduction. 8.25 x 20 rear tires, 32 x 6 front, heavy-duty; chains for rear tires. $250 cash. 215 Market Street.

ONE-TON CHEVROLET TRUCK, 32 x 6 tires, A-1. $135. 1927 Chevrolet sedan, 1929. $45. G 5666.

TODAY'S CARS MUST LAST LONGER
Come In and See These Two Outstanding Buys

1937 PACKARD SMALL 6 SEDAN — This car has had the very best of attention and really looks and runs like new. Tires are excellent. It will pay you to call and see this one today. Price $895

1936 PLYMOUTH SEDAN — First-class condition. Come in and see this car and you will agree that it is today's best buy. Price $625

NATIONAL MOTOR CO., LTD.
819 Yates Street — G 8177
"We Will Pay You Cash for Your Car"

1941 PLYMOUTH DE LUXE COUPE $595

1930 CHEVROLET COACH (Standard) Ready, Some Work $165

JONES BROS. SERVICE STATION
E 5621 — Cor. Johnson and Quadra

A Mart for Busy Readers—Property for Sale or Trade

66 AUTOMOBILES
(Continued)

IF YOU WANT GASOLINE ECONOMY AND GOOD TIRES BE SURE TO SEE THESE CARS
1939 CHEVROLET COUPE $740
1938 CHEVROLET COACH $715
1937 CHEVROLET DE LUXE COACH $692
COUPE $675
1937 PLYMOUTH COUPE $585
1932 FORD TUDOR $225
1930 AUBURN SEDAN $135
WILSON & CASELDU, LTD.
523 Yates E 1167
We Pay Highest Cash Prices for Used Cars

SELL US YOUR CAR AND BUY VICTORY BONDS
DAVIS-DRAKE MOTORS, LTD.
Buick and Pontiac Cars — G.M.C. Trucks
Fort Street at Quadra Phone G 8154
Associate Dealer - Monarch Motors Duncan

1939 PLYMOUTH BUSINESS COUPE — A model hard to get in first-class condition. Tires and upholstery good $745
BEGG MOTOR COMPANY, LIMITED
848 Yates Street
We Pay Cash for Used Cars

1938 FORD 2-TON TRUCK WITH auxiliary transmission and logging bunk, also Hayes-Anderson 4-ton trailer. Price for truck and trailer
$1150
Cash Only
Phone Ganges 34Q

TWO REAL BUYS
1936 HUDSON - TERRAPLANE RUMBLE SEAT COUPE—All good tires and lot of extras $695
1929 FORD MODEL "A" RUMBLE SEAT COUPE. All good tires $195
WE PAY CASH FOR USED CARS
JAMESON MOTORS, LTD.
740 Broughton Street

AUTOMOBILE FINANCING
Conditional Sale Agreements Discounted. Rates Reasonable. Quick Decisions
ISLAND FINANCES LTD.
1110 Broad Street G 7171

1936 MODEL "Y" FORD — ENGINE and tires in good condition; 38 miles per gallon. Low mileage. E 4633

1937 CHEVROLET COACH — GOOD tires and in good condition. Seen at View Street Garage.

1933 TERRAPLANE COACH — SIX good tires, licence $300. 1046 Colville Road.

1935 DODGE IN NICE SHAPE—TIRES good. $475 cash. Box 8649, Colonist.

1928 PONTIAC SEDAN—GOOD SHAPE, with good tires and licence. $35. B 7449

1939 PLYMOUTH CONVERTIBLE coupe. Heater, radio, automatic top, licence. $650. G 6651

1937 TERRAPLANE SEDAN — VERY good tires, good gas mileage, $450. Phone G 8402. Mr. Lawers.

1934 WILLYS "77" SEDAN — NICE condition, good tires, licensed, big small car. $375. Box 8317, Colonist.

1935 INTERNATIONAL—FOUR NEW tires; van body. Phone G 7280.

68 WANTED

CASH WAITING FOR DAMAGED, frozen or burned cars and trucks for wrecking, no delay, best prices. W. Frank Cameron Auto Parts, 953 View Street. Phone E 6632.

CASH FOR YOUR CAR — MASTERS Motor Co. Ltd.

CASH FOR YOUR CAR FOR WRECKING. Cameron Bros., 1340 Crakflower. E 6598

WANTED—98 CARS FOR WRECKING. Pacific Auto Wrecking, 937 View St. E 7511

WANTED—TRUCK, 2½-TONS OR OVER, with hoist. Must be in good condition. Box 8666, Colonist.

WANTED—MODEL "A" OR CHEVROLET coupe. Good tires and condition. 1263 Beach Drive, evenings.

WANT GOOD CAR AT ONCE—PAY UP to $400 cash. Phone G 8765.

67 BOATS AND LAUNCHES

ANCHORS, CHAINS, SHACKLES, MOORING buoys and Manila rope. Ship Chandlery (McQuade's), Ltd.

BOAT BUILDING AND REPAIRS. Agents for Kermath and Vivian engines. Armstrong Bros., 134 Kingston St. G 1512

CABIN CRUISER HULL WANTED, IN good condition, 20-30 feet; must be cheap for cash. Box 8699, Colonist.

CAMERON BROS. HEADQUARTERS FOR marine conversions and wrecklers. 1340 Crakflower Road. E 6598

GORGE BOATHOUSE — PHONE B 2043. "The Winter Anchorage."

WANTED — HEAVILY CONSTRUCTED flat-bottom rowboat, 16-18 feet. Box 8691, Colonist.

73 BUSINESS OPPORTUNITIES

APARTMENT BLOCK — CEMENT stucco. Gross rentals $80. Four years old. Good transportation. Paid $4,200. Terms.

INDEPENDENT AGENCIES, LTD.
600 Fort Street G 1881

A WIDELY-KNOWN, EXCLUSIVE AND beautifully-equipped guest house for sale as going concern. Close in. Immediate possession. Box 8466, Colonist.

CALGARY COMMUNITY THEATRE FOR sale. Seating capacity 400. Particulars, Secretary, 512 Lancaster Bldg., Calgary, Alta.

GENTLEMAN WILL INVEST FEW THOUSAND in established business. Box 8288, Colonist.

ROOMING HOUSE, IN ONE OF THE best districts for this business close in. Nine rooms, revenue over $100, can be increased. Three rooms for owner. Title clear. Price, on terms. Half cash, $4,200. Open to cash offer. Box 8026, Colonist.

WANTED — SMALL STORE, BABYS wear, dry goods, etc., or small general store with possession, with comfortable living quarters. Send full particulars to Mrs. Clayton, 4088 Fraser Avenue, Vancouver, B.C.

YOUR LAST CHANCE — GROCERY store, stock at invoice about $1,600. Turnover $1,250 monthly. Fixtures $200. Rent $35 with living quarters $35, or will consider a reasonable offer. Apply 1980 Foul Bay Road.

HOME OR ROOMING HOUSE — GOOD BUYING

126 ONTARIO STREET — IMMEDIATE possession. 9 rooms; 3 and bath, toilet, etc., ground floor; 2 large rooms upstairs. Polished fireplace, furnace, etc. Large Victory garden of vegetables and flowers. Price, $3,250 only. Assume mortgage $1,800, balance arranged to suit purchaser, etc. High revenue prospect as rooming house.
EMPIRE REALTY
1008 Broad E Empire 7441

2 — FOUR-SUITE CONVERTED house. Immediate possession to one suite. Apply 1325 May.

1200 ITEMS—1900 BLOCK, DOUGLAS

TO OUT-OF-TOWN SUBSCRIBERS
Out-of-town subscribers who wish to answer advertisements in which only the telephone number of the advertiser is given may mail their replies to The Colonist and The Times will forward them to the advertiser.

77 LISTINGS CANCELLED

MRS. PARKER, OF 1817 HAULTAIN, wishes to thank the various real estate offices for their efforts in endeavoring to dispose of the above property and wishes to notify these firms that the property has now been sold through Ker & Stephenson, Ltd.

78 HOUSES FOR SALE

NEAR CADBORO BAY
BUNGALOW OF TEN ROOMS. EIGHT years old and in good condition. Living-room (14 x 24) with fireplace. Durond roof, basement, garage, three-piece bathroom, extra toilet and shower. On two-acre lot. Taxes $60. Price, on terms $3500
COTTAGE AND HALF-ACRE
COTTAGE OF FOUR ROOMS AND BATHroom; half acre good soil; all cultivated. Large and small fruits. Low taxes $2000
NEWSTEAD REALTY
1014 Broad Street Phone E 7184
Evenings, G 5285

BEST PART OF LINDEN AVENUE, EASY walking distance. Exceptionally well-built bungalow containing sitting-room, dining-room, den, 2 bedrooms, bathroom and kitchen on first floor, enclosed stairway to three more rooms, basement, furnace, extra toilet. Property stands high, nice garden with shade trees. Price (on terms) $5000
Immediate Possession Can Be Given
JOHN GREENWOOD
1241 Broad Street

OAK BAY SPECIAL
BEACH DRIVE—UNSURPASSED WATER and mountain views. Eight rooms, exceptionally well constructed, automatic stoker. Extra plumbing, oceans of closets, etc. Price, open to offer $8500
ALBERT BURDON
607 Fort Street Phone E 9514

FAIRFIELD—CLOSE TO BEACON HILL Park. Solidly-built seven-room semi-bungalow. Living-room, open fireplace, dining-room, four bedrooms, kitchen pantry, three-piece bathroom. Full cement basement, furnace. Garage. Quiet residential district, between Cook and Vancouver. 11,000 handles, $79 month. Price $3150

CITY CENTRAL — SIX-ROOM BUNGALOW, living-room, dining-room, three bedrooms, three-piece bathroom; kitchen. Full cement basement, furnace. Garage. Few minutes' walk from centre of town. Price, on terms $2750
Duplex, centre of town. Will exchange for bungalow, or what have you.
EDWARD SPENCER & CO.
206 Scollard Bldg.
Phone E 8724 Night: E 6232

FAIRFIELD — SUPERIOR HOME IN choice location. Large living-room, den, with fireplace, splendid dining-room, large kitchen, two fine bedrooms and trunk room. Hot water heating, separate garage. Reasonable possession can be arranged $5500

SALE OR TRADE—ISLAND PROPERTY, consisting of twelve acres, active cleared, modern seven-room house with modern plumbing, etc., light and abundance of water, good barn, chicken house, etc., pasture in excellent condition, convenient to Island Highway. Would trade for city property of five or six rooms $2500
A. B. MILLER
1989 Shasheen Street Empire 8823

FAIRFIELD — 6 ROOMS, BASEMENT, new furnace, one block from sea, 2 blocks to stores and street car. Immediate possession. Price $2,850. Terms, half cash and $40 per month. All cash $2,700. Phone G 6668. Owner.

FIVE-ROOM SEMI-BUNGALOW IN GOOD condition inside and out. Full cement basement, separate garage. Price, furnished, $3,250, or price, unfurnished, $3000. Phone B 7787 after 6 p.m. or Sunday.

IMMEDIATE POSSESSION OF GOOD family home, off Oak Bay Avenue, with 8 rooms, cement basement, hot air furnace. Garage $3000
Terms, One-Half Cash and Arrange.
ELSIE R. RICHARDS
866 Courtney Street E 7723

$3500
OAK BAY BUNGALOW OF FIVE ROOMS, built of stucco, on Fort Bay Road between Oak Bay Avenue and Fort Street. Comprises hall with coat cupboard, good-sized living-room with fireplace, dining-room, two bedrooms with closets, bathroom, cabinet kitchen and linen closet. Built on concrete foundation, with concrete-floored basement and car accommodation. Hot air furnace. Garden 50 x 125. Taxes $45. Now rented at $30.
THE ROYAL TRUST COMPANY
1202 Government Street
Phones: E 4126 and E 3136

IMMEDIATE POSSESSION
A WELL-BUILT BUNGALOW
SIX ROOMS AND BATHROOM, COMplete with entrance hall, fireplace, built-in features, basement, furnace, garage, etc. Located in the east part of Victoria in a good home district.
PRICE
$3750 Terms
One Half Cash, Balance Arranged.
IMMEDIATE POSSESSION
SEVEN ROOMS AND BATHROOM, WITH basement, furnace, garage, fireplace, etc.
PRICE
$3750 Terms
Terms: One-Third Cash.
L. M. ROSEVEAR & CO., LTD.
110 Union Bldg., 612 View St. G 6041

GORGE WATERFRONTAGE (80 FEET)
JUST PUT ON THE MARKET
POSSESSION BEFORE JUNE 15
VERY ATTRACTIVE NEW 7-ROOMED stucco residence, having all conveniences. Large granite fireplace. Best of hardwood floors. Full-sized cemented basement. Furnace. Double garage. Now is your chance for a real home, having waterfrontage close to an acre. Trees and excellent soil.
Price (terms) $7000
H. G. DALBY & CO., LTD.
836 View Street Opposite Spencer's

IMMEDIATE POSSESSION
"A"
SPOTLESS SIX-ROOM BUNGALOW
FOR SALE, FURNISHED OR UNFURNISHED, COMPLETE WITH BASEMENT, FURNACE, GARAGE, FIREPLACE, ETC. NICE HIGH LOCATION EAST PART OF CITY, ONE BLOCK FROM STREET CAR.
PRICE — FURNISHED
— $3995
Terms: One-Half Cash
Less If Furniture Not Wanted
L. M. ROSEVEAR & CO., LTD.
110 Union Bldg., 612 View St. G 6041

TO CLOSE ESTATE
BOTH ESQUIMALT
4-ROOM BUNGALOW—VACANT, NICELY situated on large lot with good garden. Three-piece bathroom. $1,000 cash. Price $1575
EARLY POSSESSION
5-ROOM BUNGALOW—WITHIN 3-MILE circle. Here is a well-built home, neat and clean, at a most reasonable figure. Fine large lot and garden. Taxes $3.30 month. Duroid roof. Basement. Furnace. $1,200 cash.
Price $2400
H. G. DALBY CO., LTD.
836 View Street Opposite Spencer's
Phone E 6241 — Evenings, E 7522

78 HOUSES FOR SALE
(Continued)

HOME OR INVESTMENT
3-ROOM POPULAR BUNGALOW, NO REpairs, basement, furnace, garage, good lot; near schools and 6-cent bus; nice home or rented proposition; peaceful location. Exclusive.
Cash price $2250
IMMEDIATE POSSESSION
SPACIOUS ROOMS, MODERN STUCCO bungalow, in a beautiful setting, near transportation. Cozy fireplace in a large sitting-room overlooking Gorge waters and highway; basement, furnace, garage.
Half cash. Price $4500
CYRIL BUHLIN
708 Bank of Toronto Bldg. E 8115

SAANICH COTTAGE
2 ROOMS, TOILET, CITY WATER, woodshed. Fruit trees; view lot, 65 x 135. Taxes $15.38. Five minutes from bus. Immediate possession.
Price (or near cash offer) $850
— ALEXANDER PAGE —
1816 Broad Street B 1815
"Open Tuesday and Friday Evenings"

GOOD GENERAL FARM
154 ACRES, 35 CLEARED; NEVER-failing stream, spring water, six rooms, barns, etc.
Reduced to $5500
ALBERT BURDON
607 Fort Street E 9514

79 WANTED TO BUY—HOUSES

FROM RELIABLE PARTY—FULLY MODern bungalow, three or four large rooms. Good transportation, sea view or near sea. Large garden desirable. Box 8251, Colonist.

FOUR-ROOM BUNGALOW, GOOD CONdition; $1,500 cash. Reasonable taxes. G 6051.

WANTED TO BUY — HOUSES
BUYERS WAITING
TO BUY HOMES OF ALL SIZES AND prices. In Esquimalt, Oak Bay, Saanich and Victoria. If you have property for sale, please let us have particulars of same.
L. M. ROSEVEAR & CO., LTD.
110 Union Bldg., 612 View St. G 6041

UP TO $8,000 CASH OFFERED FOR A newish modern three-bedroom bungalow any place in Victoria. Phone your listing to Pemberton & Son, Ltd., at G 3124.

WANTED TO PURCHASE FOR CASH — Fully-modern five or six-room bungalow with large lot and commanding view of the ocean and Olympics, located two or three miles from City Hall, Victoria. Address full particulars to J.A.C., 150 Riverdale Avenue, Ottawa.

WILL PAY $5,000 TO $6,000 CASH FOR bungalow in Gorge district. Apply E. F. Heath, 625 Yates Street. Phone E 4041. Night phones: B 1410, E 6219.

80 PROPERTY FOR SALE

BEAUTIFUL BUILDING SITE, HIGH, parklike, 70 x 272; Cumberland, light, water, wood; block transportation; $375 cash. Owner, Box 8885, Colonist.

COUNTRY HOME—APPROXIMATELY 12 acres, 7 under plough. New modern stucco residence, 8 rooms, 2 bathrooms, Crane fixtures. Full high cement and lined basement. The house is finished in first-class manner. Close "A" barn, chicken and utility sheds. Orchard of thirty bearing fruit trees. A property which can furnish meat, milk, fruit and vegetables for a large family. Price $10,500
ALFRED CARMICHAEL & CO., LTD.
1216 Broad Street G 7341

GOOD BUY—THREE LOTS, CLOSE IN, near transportation. Empire 7558

SOOKE SOOKE SOOKE
Properties of All Descriptions Listed
ALFRED CARMICHAEL & CO., LTD.

81 PROPERTY WANTED

ACREAGE WITH RIVER OR SEA frontage, waterfall preferred. Give full particulars. Box 7960, Colonist.

82 ACREAGE FOR SALE

BACK TO THE LAND
BEAUTIFUL HOMESITE WITH SEVEN acres of land situated in Saanich about 5 miles from city on good road. High ground with good view. Land is all cleared and part in loganberries.
Price $1750
FLEMING GARDNER & CO.
1207 Douglas Street Phone G 7741

DEPARTMENT OF NATIONAL DEFENCE FOR AIR
NOTICE
ROYAL CANADIAN AIR FORCE AIR FIRING RANGES

THE public is hereby warned that, until further notice, AIR FIRING practices are liable to take place daily (Sundays included) at ranges established in the STRAIT OF GEORGIA, B.C., to serve the Royal Canadian Air Force.

The "danger areas" of these ranges are described as follows:

DANGER AREA "A"

This "danger area" is bounded by a line commencing at a point in Latitude N. 48 degrees 51 mins. 21 secs., Longitude W. 123 degrees 14 mins. 32 secs., adjacent to Edith Point, Mayne Island, and extending 2.22 miles on a bearing of 241 degrees 30 mins.; thence 2.6 miles, 271 degrees 30 mins.; thence 6.56 miles, 121 degrees 30 mins.; thence 2.65 miles, 170 degrees 45 mins.; thence 2.32 miles, 261 degrees 30 mins.; thence 3.0 miles, 301 degrees 30 mins.; thence 5.6 miles, 241 degrees 30 mins.; thence 6.3 miles, 361 degrees 30 mins.; thence 9.6 miles, 601 degrees 30 mins.; thence 2.8 miles, 361 degrees 30 mins., to the point of beginning.

DANGER AREA "B"

This "danger area" is bounded by a line commencing at a point in Latitude N. 48 degrees 51 mins. 11 secs.; Longitude W. 123 degrees 33 mins. 06 secs., approximately 1.0 miles, 067 degrees from Dionisio Point, Galiano Island, and extending 2.7 miles, on a bearing of 057 degrees; thence 4.1 miles, 123 degrees 30 mins.; thence 3.7 miles, 173 degrees; thence 2.25 miles, 243 degrees 30 mins.; thence 4.0 miles, 301 degrees 30 mins.; thence 3.25 miles, 343 degrees 30 mins. to the point of beginning.

DANGER AREA "C"

This "danger area" is bounded by a line commencing at a point in Latitude N. 48 degrees 10 mins. 50 secs., Longitude W. 123 degrees 30 mins. 12 secs., approximately 1.5 miles, 348 degrees 30 mins. from Gabriola Reefs Beacon, and extending 7.5 miles on a bearing of 025 degrees; thence 2.8 miles, 091 degrees, 30 mins.; thence 4.0 miles, 183 degrees; thence 3.6 miles, 214 degrees; thence 2.8 miles, 305 degrees; thence 7.0 miles, 245 degrees, to the point of beginning.

All bearings given are true, and distances are in nautical miles.

The ranges will be in use between the hours of sunrise and sunset.

Any unauthorized person or vessel entering the "danger areas" described above during the hours of use stated is liable to prosecution under the Defence of Canada Regulations.

By Order,
Charles G. Power, P.C., M.C., K.C.,
Minister of National Defence for Air.
Ottawa, Ontario,
24th April, 1943.

NOTE—Geographic positions given in the descriptions above of danger areas "A" and "B" taken from Canadian Hydrographic Chart No. 106 (February, 1939, Small Corrections March, 1941) and danger area "C" from Admiralty Chart No. 579 (Small Corrections June, 1937).

SEA VIEW
Situated on Dallas Road. Fine home, containing living-room, dining-room, sunroom, two bedrooms and kitchen down, three bedrooms and three-piece bathroom up. Basement with furnace and separate garage. This property is one of the best buys we have had for some time at $5500

$3500 Situated near Shadacona Park, Nine-roomed house, containing six bedrooms, living-room, dining-room and kitchen. Hot water heat. Two garages. All in first-class condition. A fine family home or guest house. About $1,000 cash would handle and buyer would have option of buying the furniture. Immediate possession.
SEE A. LANCASTER
BROWN BROS., LIMITED
914 Pemberton Bldg. Phone E 1181

PEMBERTON'S
For Real Values

OAK BAY
OPEN FOR AN OFFER
3323 FERNDALE STREET
See the outside, and if you wish to make an offer, we will arrange for inspection. We cannot guarantee possession nor acceptance of any offer. But this is a pretty house and worth your attention. Exclusive.

HIGH LOCATION
Seven rooms all on one floor. Two open fireplaces. High location with views of the mountains. Basement, central heat, and situated on 1½-mile circle. An adjoining lot can be acquired very cheaply.
Price $3500
Please Ask for MR. HALL

OAK BAY
NEAR CAR LINE
SIX ROOMS—An exclusive listing in an exclusive district. This home offers loads of comfort and companionship. A charming living-room, fireplace, dining-room, kitchen, and there are three bedrooms upstairs. Owner-occupied, possession in about one month. Convenient to transportation.
Price $4000
Please Call MR. STEPNEY

BEACON HILL
Semi-bungalow with lovely suite, five rooms and bath, two fireplaces. Full basement, furnace, garage with concrete driveway. Fine garden lot. Property close to Dallas Road and Beacon Hill Park, most suitable for a retired couple or small family who seek a charming home and location. Also a completely separate suite above, well-rented. A most attractive property.
Price $4200

FORT STREET
JUST IMAGINE—Two 8-room houses, each with double plumbing, easily duplexed, potential revenue $150 per month. Walking distance of city. Taxes only $132. The two on one lot, for only $4750

CLOSE-IN SAANICH
Four nice rooms and bathroom, all in tip-top shape. Two minutes' walk to car line. Very low taxes.
Price $2100

NINE MILES OUT
Exceptionally well-built house of twelve rooms. Four or five of the rooms are exceptionally large. Two bathrooms. Extra toilets and shower bath. Large concrete basement and furnace. Situated in five acres of grounds, mostly cleared except for a few large oaks. Duroid roof. All in excellent condition. For quick sale $4250

QUEENSWOOD
The only seafront plot left in this most desirable locality, comprising nearly three acres. Exclusive agents. For particulars please ask for MR. HALL.

Pemberton & Son, Ltd.
925 FORT STREET PHONE G 3124

COUNTRY PLACES
$2500 Buys comfortable 5-room bungalow; well built; big living-room with fireplace; modern bathroom; FIVE ACRES of land, possibly 3 acres cleared, balance wooded; lots of firewood. No city water or light. Near bus service. Glen district, off Wilkinson Road, five-mile circle. EXCHANGE desired for 6 or 8-room bungalow on one or more lots, Saanich, close in. Clear title. Assume difference in price.

PARTLY FINISHED BUNGALOW
GORGE—Five good-sized rooms, attic space, full cement basement with 9-inch walls, rough floor laid, studding up, Durond roof. High location, view Rocky hills. Good terms to reliable party. Price, as is $2200

ACREAGE
TIMBER. A lot of wood on this 80 acres, more or less, situated on Metchosin Road, near Lagoon Road. Terms
Price $1500

DEAN HEIGHTS
A beautiful double lot, facing west. Going for $700

THE B.C. LAND
AND INVESTMENT AGENCY, LTD.
Members Victoria Real Estate Exchange
923 GOVERNMENT ST. G 4115-6

FAIRFIELD
Handy to street car, beach and school. Six rooms, five down and one upstairs. Outside garage to a lane. Full cement basement, hot air furnace. Kitchen, bathroom, separate toilet, dining-room, living-room and three bedrooms. VACANT $2800

CAREY ROAD AREA
Three lots with garden and fruit trees. Four-room cottage consists of kitchen, bathroom, living-room, two bedrooms. Electric light and water. Taxes $25
..... $2000

QUADRA AREA
Four-room stucco bungalow with basement, garage, hardwood floors, etc. Two lots
..... $3450

P. R. Brown & Sons, Ltd.
1119 BROAD ST. PHONE G 7171

MODERN
New stucco bungalow with full cement basement and garage. This property is located in Esquimalt 3 blocks from transportation. Some furniture available including kitchen range. Price for house, Venetian blinds, lino, etc.
..... $3675

FAIRFIELD
Six-room home close to the sea. Good cement basement and hot air furnace. A very desirable location and the price on terms is only $4000

KING REALTY
110 VIEW STREET B 2151, B 7
Evenings: B 2587, B 8222, G 1227

SEAFRONT
COUNTRY ESTATE
Thirty miles from Victoria—28 acres, 10 cultivated, 300 feet seafrontage, good beach. Plenty cordwood. House contains 12 rooms, 3 bathrooms, with excellent heating system. Also nice cottage with bathroom. Good water supply, electric pump. Double garage and greenhouse. Large barn and outbuildings. Price only $11,000

WISE & CO., LTD.
100 PEMBERTON BLDG.

COLES, HOWELL & CO., LTD.

VACANT
NEW 4-ROOM STUCCO BUNGALOW AND ATTACHED GARAGE, one block from street car. Terms: about $1,000 cash, balance like rent $2400

SEAFRONT
CADBORO BAY—ARTISTIC SIX-ROOM bungalow, 80 ft. on the seafront x 200 ft. deep. Rustic surroundings. Taxes $34. First time offered.
On terms $5500

IMMEDIATE POSSESSION
ONE ACRE, BEAUTIFUL PRODUCTIVE GARDEN, two blocks from car line, and a comfortable eight-room house. Basement, furnace, separate garage. First-class chicken houses for 400 birds; fifteen bearing fruit trees. This would make a duplex or rooming-house. To reliable parties, terms as low as $500 cash would be considered.
PRICE $4200

OAK BAY
PRACTICALLY NEW STUCCO HOUSE, 5 rooms down and 2 up. Hot-water furnace. Must see and buy. First time offered.
EXCLUSIVE LISTING $6500

OAK BAY
HIGH LOCATION, VERY WELL-CONSTRUCTED STUCCO BUNGALOW and large garden lot. There are 5 nice large rooms, tiled sink, hardwood floors. Cement basement and furnace and separate garage. Cement walks and good fencing $4200

FAIRFIELD
NEAR THE PARK, SEVEN ROOMS AND SLEEPING PORCH, full basement, piped furnace. Garage on lane. Electric range at valuation. Owner occupied. Possession June 1.
TERMS $3150

COLES, HOWELL & CO., LTD.
836 VIEW STREET G 1626

GENUINE INVESTMENTS
$1800 FULL PRICE for this 4-room cottage, Saanich taxes; high location; Pembroke bath, three-piece; immediate possession.
$2650—BUNGALOW, 5 rooms, near car, walking distance of Gonzales Beach.
$3500—FAIRFIELD, 7-room semi-bungalow, close in car and waterfront. This is an exceptionally nicely arranged home; separate stairs; view of water. Immediate possession. $1,000 cash will secure it.
$3500—HIGH HILLSIDE, new stucco bungalow, 5 rooms, full basement, oak floors. A real good buy. Immediate possession.
$3000—HOUSE NEAR RICHMOND AVENUE, 6 rooms; full basement, new furnace, nice large garden lot, garage.
$4750 FULL PRICE for this nicely planned home, 5 rooms, with good view over Cowichan waters. Quick possession.
$5900—OAK BAY near Uplands, 8 rooms; 4 nicely planned rooms down with bathroom, all modern and oak floors; 3 nice bedrooms up, full cement basement. See it and buy.
E. E. HEATH
930 YATES ST. PHONE E 4041
Night Phones: B 1410, E 6219.

$1350
4 Miles From Town
Small Country Home
Different to Others
A cute little three-room home nestled in amongst the trees, a peaceful and restful location. Front room with open fireplace, bedroom, kitchen. Own water supply piped into home. Electricity also in home. Very good sized garage with cement floor. A couple of small chicken houses, which should hold about 25 birds. Four or five young fruit trees, nice little vegetable patch, garden all planted. There are a few strawberry plants bearing. A small running creek in front of property. If you wish to get away from town life or business, to give yourself a chance to think, this is the place to do so. Taxes only $13.
Saanich Realty COMPANY
1815 DOUGLAS ST. PHONE E 8001
(Just Below Hudson's Bay Company)

LISTED EXCLUSIVELY WITH
Johnston's
SAANICH. Near de Bus
QUICK POSSESSION
FULLY FURNISHED
FOUR-ROOM BUNGALOW
FIREPLACE
3-PCE. BATH; SEP. TOILET
GLASSED-IN SUNPORCH
FULL CONCRETE BASEMENT
FURNACE, GARAGE
LARGE GREENHOUSE
CHICKEN HOUSE
GOOD GARDEN
OAK HOT WATER HEATER
STATIONARY TUBS
ALL IN GOOD CONDITION
PRICE Including FURNITURE $3150
$1,000 Cash Handles
No Phone Information, Please
Johnston & Co., Ltd.
1312 BROAD ST. E 2315, B 8747

WONDERFUL OPPORTUNITY
One of the finest constructed houses in the Uplands with lovely sea view to be sold fully furnished, valuable rugs and beautiful antique furniture. The house contains seven rooms, three bathrooms and maid's room. Oil automatic hot water heating. The grounds require small upkeep. This is a great bargain. Price includes all furniture, garden tools and hose pipes.
Phone Us for Appointment
$15,000
Or Make an Offer Unfurnished
GILLESPIE, HART & CO.
LIMITED
811 FORT STREET PHONE G 1181

17½% REVENUE
CLOSE-IN APARTMENT with room for expansion. Has new roof and automatic heating plant. Consideration for cash $8000

EASILY CONVERTED
EIGHT-ROOM HOME with hot water heating. Walking distance. Possible revenue $90 per month.
Price $3350

Immediate Occupation
YOUR CHOICE of two seven-room homes. $800 cash handles. Close to transportation and schools $2850

MEHAREY & CO.
LIMITED
626 VIEW ST. PHONE E 1187
Please See MR. RAMSAY
Insurance, Stocks and Bonds
REAL ESTATE NOTARY PUBLIC

"E"
EXCELLENT
The above symbol describes this fine modern stucco home of seven rooms, very close to town on Fairfield. Well planned and constructed. Two bathrooms, oak floors, three bedrooms, den which could be used as bedroom, nice living-room, and dining-room, modern kitchen, cement basement, oil furnace, garage. Lovely garden. Reasonable taxes. Easy walking distance. Immediate possession. Terms: half cash, balance at 5% $6500
Heisterman, Forman & CO.
608 VIEW ST. PHONE E 8161

VICTORIA REALTY
645 YATES STREET
PHONE E 7514

GORDON HEAD
NEAR NEW STUCCO BUNGALOW. Large living-room with fireplace, two bedrooms, kitchen with tiled sink, 3-piece bathroom. Concreted stair to two extra rooms in attic. In very nice shape inside and out. One-acre good land. Chicken house, good barn and other buildings. Fruit trees, etc. Good views, and on bus route. Immediate possession can be given.
Price $3750
One to nine acres additional if required, at moderate price.
Can Be Seen Only by Appointment

Immediate Possession
CLOVERDALE. Compact bungalow of four rooms: three-piece bathroom, separate pantry with new all-metal cabinet sink, basement and furnace. Close to Quadra Street bus. $1,175 handles, balance $20 per month.
Price $2325
WALKING DISTANCE — Semi-bungalow of six rooms. Living-room, dining-room, kitchen, separate pantry, two-piece bathroom; separate toilet down. Three bedrooms up. Full basement, piped furnace, separate garage. Lot in lawns. Almost immediate possession. Priced at $2850
NIGHT PHONES: E 7625, E 6211

Randall's

Quadra District
Six-room residence in A 1 condition. Modern. Full cement basement and new piped furnace. Nice garden and lawns. Near transportation. This is a lovely home. Owner will give possession end of May. The price is right at $3500
Call MR. SMITH

Fernwood
Four-room bungalow, two bedrooms, kitchen and living-room, all in good repair, situated on corner lot. Few fruit trees and opportunity for nice garden. Close to transportation and school. Taxes 145. Possession Mar. 15. Terms $2000
Attached
Call MR. TULLY

George Randall
1908 DOUGLAS ST. PHONE G 8100

GOVERNMENT HOUSE
is only two blocks from this delightful Stucco Bungalow of 3 bedrooms, smart bathroom, large kitchen with tiled drainboard, upstairs laundry, hot water heat and separate garage. Large lot, fine shrubs and flower border. Oak trees. Only $3,500, with option to assume $2,000 mortgage. See Ker & Stephenson, Ltd., 1121 Government. G 4177

VACANT
Attractive Modern Five-Room Bungalow. Polished floors, tile fireplace, glassed-in porch. Basement, furnace. Garage. Three-piece bathroom. Newly decorated throughout. Beacon lawn. Close to bus. Price includes 4 CORDS OF WOOD AND 1 TON OF COAL. THIS IS A REALLY GOOD BUY. PRICE $3675
Arthur E. Haynes
LIMITED
139 FORT STREET E 5923

Immediate Occupation
Close In
Modern stucco bungalow in first-class district. Entrance hall, large drawing-room, dining-room, well-fitted kitchen. Tiled bathroom and toilet (separate). Two large bedrooms on ground floor, two bedrooms upstairs. Cement basement. Furnace, garage, laundry, garden. Lot 60 x 150 ..... $5250
YEARWOOD, STEWART CLARK & CO.
Exclusive Agents
600 Port G 1235

"Dina Cashman"
By KATHLEEN NORRIS

CHAPTER XXII

A moment later, in her triumphant progress, Aline Havens came abruptly upon the girl in the flower-splashed gown, stopped short. Rogers introduced them.

"Miss Cashman, Aline. Geraldine, this is Mrs. Havens."

Dina rose; her eyes were wide and dark, her face pale. She looked younger even than her years, startled, shy, naive.

"Geraldine what, darling?" Aline demanded.

"Cashman."

"Oh!" Aline looked at him, looked at Dina for explanations. "Do I know her; do I know her people?" she asked.

"I don't think so. She's by way of being a ward of mine for the time being," Rogers said.

"A ward? Staying with you? But how very nice, Aline commented sweetly.

"Not staying with me. No; I'm under orders to send her home at half-past ten." Rogers answered amiably. "Was it half-past ten, Geraldine?" he asked.

"About then," the girl confirmed it simply.

"Although, since that perfumed little garbage barrel you call your mind jumped so quickly at conclusions, Aline," the man added, "I may say that I think Bucket would be equal to the situation even if Miss Cashman were my house guest."

"In school?" Aline asked Dina after an exchange of some low-toned pleasantries at Rogers' expense, upon the part of one or two of their onlookers, that she did not follow and at which everyone laughed maliciously.

"No."

"Just visiting California?"

It was cross-examination; he had warned her it would come. But surprisingly Dina found herself rather enjoying it.

"No. Not visiting," she answered thoughtfully and slowly.

"Try the red-hot pincers, Aline," Rogers said. "Try the iron maiden. You can make her talk!"

Dina turned dutiful eyes toward him.

"Should I talk?"

Rogers smiled; he came over to stand beside her. Aline had sunk gracefully into the chair Dina had vacated, and the girl was standing before her as if under inspection. But to have the man join her changed the situation and gave her the advantage again.

"You know very well you should not talk," he told her.

"I seem to feel mystery and intrigue in the air," Aline said. "You are not Mata Hari, I suppose?" she said lazily to Dina.

Dina had seen Mata Hari in a movie. But she wasn't quite sure of the answer to this, and her startled eyes went to Rogers with an effect better than anything for which he might have hoped.

"No," he answered. "She's not Mata Hari."

"Come over here and talk to me, Miss Cashman," old Mrs. Prince said authoritatively at this point. She patted the sofa seat beside her with a puffy, ringed hand. "I like pretty people," she added. "Tell me all about yourself!"

This was a large order and infinitely alarming to Dina. But she had been bred in the hard school of having to please marketing women; she knew instantly what was Mrs. Prince's favorite topic of conversation and could find her way to it.

"They're beautiful," she said as she sat down.

The old lady's eyes followed Dina's to the onyx and pearl bracelet that encircled her soft, old, fat arm.

"They're old-fashioned," she said. "But I won't have 'em changed. They were my mother's."

"Oh, I wouldn't change them!" Dina protested. "Because what would you get for them?" she was going to add. Fortunately she stopped in time.

"Everybody's always for having everything reset," Mrs. Prince complained. "I think it's ridiculous. My mother was a Belknap of Virginia; she was raised like a princess. She had a young mammy when she was nothing but a baby, and that same mammy—Mammy Sula, they called her; I remember her well—was with my mother when she closed her eyes. There wasn't a day of my mother's life

After about ten minutes she paused for breath, and Dina said, respectfully: "It sounds like a book."

"I could give you stories—wish I had time to write 'em—my cousin Missy-Lou Cromartie just had a book published—calls it 'Faithful to the Grey,' said Mrs. Prince.

Again Dina listened. She could have gone on thankfully listening for hours. It was so safe, sitting here on the wide divan and letting the dinner party ebb and flow about her.

A man or two joined them—one a very old man who listened attentively to everything old Mrs. Prince said and now and then commented with a reminiscent dry chuckle and an appreciative "Remember it perfectly, Lily!" The other was the vapid-looking youth who was shortly to marry Miss Mary Louise Ledyard.

"Geraldine, will you sit at the head?" Rogers said as they went out to dinner. Dina gave him a glance of wild appeal, but she had no choice. He sat at one end of the long table, and she found herself enthroned opposite to him.

(To Be Continued)

House Hunting!
Will be over for you when you see this modern bungalow, situated in North Quadra.
This practically new stucco home sits amongst the oaks on a lot 75 feet wide. The Victory garden is in.
Approached via concrete steps with ornamental ironwork, its house consists of entrance hall, roomy living-room with fireplace, French doors to small dining-room, cabinet kitchen with tiled sink, modern bathroom, two bedrooms. Halls, dinette and living-room all have novel ceilings, hardwood floors and leaded lights.
Upstairs there are two bedrooms and a nice hallway. Full basement with hot air furnace, rumpus room and laundry

Finance—Commerce—Markets

New York Stocks

NEW YORK, May 6 (AP).—Gains of fractions to two or more points were well spread over today's stock market, along with assorted one-to-three-year highs, but light profit taking kept many leaders in the losing ranks.

Steels, coppers, utilities and aircrafts generally were unable to make progress. Closing advances were a shade in the majority.

The Associated Press average of sixty stocks finished with a new plus mark of .2 of a point at 50.9, a peak since April 9, 1940. The rail composite was without variation while that for the utilities was off .2. The market maintained its breadth, 971 individual issues being traded. Of these 445 were up, 306 down and 220 unchanged.

Transfers totaled 2,078,920 shares against 2,470,175 yesterday.

At best levels for 1943 or longer were Great Northern, Northern Pacific, Canadian Pacific, Atlantic Coast Line, General Motors, Continental Motors, American & Foreign Power, Montgomery Ward, Sears Roebuck, American Airlines, Eastern Air Lines, Patino Mines, Dow Chemical, Du Pont, Eastman Kodak, Standard Oil (N.J.), Standard Oil of California, American Radiator, American Locomotive and Lima Locomotive.

DOW JONES AVERAGES

Dow Jones averages closed as follows:

Thirty industrials, 138.83, up .49.
Twenty rails, 36.89, up .08.
Fifteen utilities, 20.04, down .20.
Total sales, 2,078,920 shares.

	Close
Allied Chemicals	159¾
American Can	88
American Tobacco	57
American Smelter	43
American Tel. & Tel.	150
Anaconda Copper	30
Atchison Topeka	58¾
B. & O. Railway	9
Baldwin Locomotive	19
Bendix Aviation	38
Bethlehem Steel	67
Boeing Aircraft	19
Borden	26
Borg Warner	34
C.P.R.	11
Cerro de Pasco	33
C. & O. Railway	45
Chrysler	76
Con. Edison	20
Cont. Can	31
Crucible Steel	36
Curtiss-Wright	9
Douglas Aircraft	57
Dupont	147
Eastman Kodak	162
Flintkote	16
General Foods	38
General Electric	37
General Motors	52
Granby Copper	6
Goodrich B.F.	40
Goodyear Tire	37
Great West Sugar	26
Great Northern	28
Howe Sound	38
Intl. Harvester	67
Intl. T. & T.	11
Intl. Nickel	35
Kennecott Copper	34
Montgomery Ward	43
Nash Kelvinator	11
New York Central	19
Penn. Railway	31
Phillips Pete.	49
Pullman	36
Radio	10
Republic Steel	19
Reynold's Tobacco	31
Safeway Stores	39
Standard Oil N.J.	56
Sears Roebuck	77
Studebaker	11
Southern Pacific	30
Texas Corpn.	49
Texas Gulf	40
Union Carbide	84
Union Oil, Cal.	19
United Gas Imp.	8
Union Pacific	92
United Aircraft	38
U.S. Rubber	41
U.S. Steel	56
Westinghouse Electric	94
Western Union	34
Woolworth	37
Yellow Cab	16
United Fruit	63
U.S. Smelting	61
Zenith Radio	20

Stocks and Bonds

	Bid	Asked
Aluminum pfd.	101	101
Bell Telephone	146	157
B.A. Oil	20	26
B.C. Power "A"	25	26
Burlington Steel	11	12
Canadian Car & Fndry. pfd.	29	30
Canadian Pacific Railway	11	11
Consol. Imp. Mills		25
Con. Mining & Smelting	43	44
Consolidated Paper	4	4
Dominion Steel & Coal "B"	9	9
Ford of Canada "A"	22	22
Gatineau Power 5% pfd.	81	
Goodyear Tire	82	83
Imperial Oil	12	13
Imperial Tobacco	11	12
Int. Metal Indust. 6% pfd.	97	95
Int. Metal Indust. "A"	18	19
International Nickel	38	39
International Petroleum		18
Montreal L.H. & Power		25
Moore Corporation	47	47
Nat. Street Car	48	49
Noranda	47	47
Shawinigan W. & P.	17	
Steel of Canada	70	72
Hiram Walker G. & W.	54	56
Bank of Montreal	158	160
Royal Bank of Canada	132	133
Canadian Bank of Commerce	132	134

Montreal Stocks

	Bid	Asked
Abitibi	160	165
Aluminum Com.	121	121
Associated Breweries	18	19
Bank of Montreal	160	161
Bank of Nova Scotia	278	
Bank of Toronto	240	250
Barker Bread	110	
Bathurst "A"	17	18
B.C. Power "A"	25	26
Brazil Bros. "A"	17	18
Bell Telephone	149	151
Brazilian	21	21
B.A. Oil	20	20
B.C. Packers	17	
Buffalo Ankerite	2.05	2.10
Can. Cement	5	5
Can. Steamship Com.	14	14
Can. Steamship Pfd.	36	37
Can. Canners	8	8
Can. Car & Foundry Com.	9	9
Can. Celanese Pfd.	135	140
Cockshutt Plow	10	11
Consolidated Smelters	43	44
Dominion Bank		
Dominion Bridge	29	
Dominion Steel & Coal	9	9
Dominion Stores	8	8
Famous Players	21	23
Fleet Aircraft	5	5
Ford of Canada "A"	22	22
Gatineau Power	8	
General Steelwares	10	10
Goodyear Tire	82	83
Gypsum Lime	5	5
Hamilton Bridge	5	5
Imperial Bank	174	
Imperial Tobacco	11	11
Intl. Utilities "A"	5	6
Loblaw Groc. "A"	20	20
Maple Leaf Milling	7	7
McColl-Frontenac	8	8
Montreal Power	24	25
National Grocers	8	8
National Steel Car	49	49
Royal Bank	132	
Shawinigan Power	17	17
Steel of Canada Com.	70	72
Union Gas	6	6
United Steel	5	5
Western Canada Flour Com.	5	5
Western Canada Flour Pfd.	80	82
Western Grocers	50	
George Weston	18	18
Winnipeg Electric "A"	4	4

VANCOUVER, May 6 (CP).—Hedley Mascot Gold Mines revenue from concentrates and gold bullion for 1942 amounted to $766,984, according to the annual report released today. Profit for the year before providing for depletion of mineral claims, carried forward to earned surplus account, was $118,082. Ore reserves amounting to 190,000 tons, sufficient for three years' supply, are claimed in the report. Amount of new-found ore was only 10,000 tons less than the amount of ore mined in the year.

On a wager, "Buffalo Bill" Cody once killed thirty-eight buffalo in a day.

Vancouver Stocks

VANCOUVER, May 6 (CP).—Mines were inactive but oils showed a general rise today on the Vancouver Exchange. Trading closed at 15,500 shares. [illegible] Pacific Petroleum 2 at 38. Mercury and Madison made fractional gains.

Oils	Bid	Asked
Anaconda	.04	.06
Anglo-Can.	.65	
A.P. Con.	.11	.13
British Dom.	.27	.35
C. & E. Corpn.	1.30	1.35
Calmont	.17	
Commoil	.17	.20
Commonwealth	.23	.27
East Crest	.11	
Foothills	1.20	1.40
Highwood Sarcee	.11	
Home Oil	3.75	3.50
Madison	.02	.03
Mercury	.05	.06
McDougal Segur	.07	.08
Mill City	.05	.07
Model	.22	.25
Mar Jun	.01	.02
National Pete	.05	
Okalta	.58	.60
Pacalta	.05	
Pacific Pete	.37	.38
Royal Can.	.02	.04
Royalite	23.50	25.00
United Oil	.06	.07
Vanalta	.07	.08
Vulcan	.13	
Mines		
Bayonne Cons.	.03	.05
Bralorne	9.25	9.50
Cariboo Gold	1.20	1.30
Golconda	.04	
Gold Belt	.13	.15
Grandview	.15	.17
Gull Wingate	.03	.04
Hedley Mascot	.40	
Island Mt.	.70	.75
Kootenay Belle	.24	.25
Pacific Nickel	.09	.11
Pend Oreille	.50	
Pioneer	1.75	1.85
Premier Border	.02	.02
Premier	.35	.50
Privateer	.35	.40
Reeves McDonald	.30	.50
Reno	.03	.05
Sheep Creek	.61	.65
Silback Premier	.60	
Surf Inlet	.04	
Taylor Bridge	.02	
Whitewater	.00	.02
Wellington	.01	.01
Capital Estates	2.35	
Coast Breweries	1.25	1.30
United Distillers	2.00	

Grain Markets

WINNIPEG GRAIN

	Open	High	Low	Close
Wheat—				
May	100	100	93	93
July	100	100	100	99
Oct.	100	101	100	101
Rye—				
May	79	79	78	79
July	80	80	79	80
Oct.	81	82	80	81
Oats—				
May				
July				51
Oct.	51	51	51	51
Barley—				
May				64
July				64
Oct.	64	64	64	64

Cash Grain

Wheat—	
No. 1 Northern	93
No. 2 Northern	90
No. 3 Northern	86
Track	93
Oats—	
No. 2 C.W.	51
Track	51
Barley—	
No. 3 C.W.	67
Track	67
Rye—	
No. 2 C.W.	79
Track	79

CHICAGO GRAIN

	Open	High	Low	Close
Wheat—				
May	145	146	145	146
July	144	145	144	144
Sept.	145	145	145	145
Corn—				
May				105
July				105
Sept.				105
Oats—				
May	62	62	62	62
July	60	61	60	61
Sept.	60	60	60	60
Rye—				
May	87	88	87	88
July	89	90	90	90
Sept.	91	92	91	92

BANK CLEARINGS

VANCOUVER, May 6 (CP).—Bank clearings for the week ending May 6:

Vancouver	$32,731,171	$24,906,839
Victoria	2,267,420	2,064,830
New West.	872,426	1,016,323

Toronto Stocks

MINING SECTION	Bid	Asked
Aldermac	.11	.12
Anglo-Huronian	.04	.04
Aunor	1.81	1.83
Base Metals	.09	.03
Bear Exploration	.22	
Bidgood Kirkland	.22	.22
Bralorne	9.24	9.35
Broulan Porcupine	.54	.56
C. & E.	1.50	1.53
[illegible]	.41	.41
Cariboo Gold Quartz	1.18	1.22
Central Patricia	1.10	1.11
Cochenour Willans	.94	.95
Chesterville	1.15	1.18
Consolidated Smelters	43.75	44.00
Dome	22.25	23.00
East Malartic	3.18	3.20
Eldorado	.83	.85
Falconbridge	3.85	3.90
God's Lake	.32	.33
Gunnar Gold	.13	.15
Hard Rock	.43	.47
Hollinger	9.50	9.67
Home Oil	3.40	3.45
Howey		.20
Hudson Bay M. & S.	31.00	32.00
Jason	.16	.17
Kerr Addison	6.00	6.00
Kirkland Lake	.63	.65
Lakeshore	13.00	14.00
Leitch Gold	.54	.55
Little Long Lac	.69	.70
Macassa	2.95	3.00
Madsen Red Lake	1.07	1.10
Malartic Goldfields	1.73	1.79
Mining Corpn.	1.53	1.56
McIntyre	50.00	51.00
McKenzie Cockshutt	1.58	1.60
Moneta	.31	.33
Nipissing	1.42	1.49
Noranda	47.00	47.37
O'Brien	.62	.69
Ontario Nickel	.08	.08
Pamour	.75	.80
Paymaster	.18	.20
Pend Oreille	1.60	1.64
Perron Gold	.91	.93
Pickle Crow	1.63	1.65
Pioneer	1.79	1.82
Premier	.76	.78
Preston East Dome	1.87	1.92
San Antonio	2.83	2.95
Senator Rouyn	.31	.34
Sherritt-Gordon	.93	.94
Siscoe	.41	.43
Sladen Malartic	.36	.37
Steep Rock	1.68	1.70
Sudbury Basin	2.90	1.95
Sullivan	.75	.80
Sylvanite	1.32	1.35
Teck-Hughes	2.77	2.80
Toburn	.63	.72
Upper Canada	1.14	1.18
Ventures	5.85	5.95
Waite Amulet	4.70	4.80

INDUSTRIAL SECTION	Bid	Asked
Associated Breweries		18
Bathurst "A"		14
Bell Telephone	148	151
Brazilian	21	21
B.A. Oil	20	20
B.C. Power "A"	25	26
Can. Car & Foundry	9	9
Can. Car & Foundry Pfd.	29	30
Can. Steamships	14	14
Can. Steamships Pfd.	36	37
Can. Canners "A"	21	21
Can. Canners "B"	11	11
Can. Celanese		32
C.P.R.	11	12
Consolidated Smelters	45	44
Distillers-Seagrams	34	33
Dominion Bridge	27	30
Dominion Steel & Coal "B"	9	9
Ford of Canada "A"	22	22
Gatineau	8	
Gatineau Pfd.	81	
Goodyear	82	83
Hiram Walker	55	56
Hiram Walker Pfd.	20	20
Imperial Oil	12	12
Intl. Nickel	38	38
Intl. Petroleum	18	18
Loblaw "A"	20	20
Loblaw "B"	18	19
McColl-Frontenac	6	7
McColl-Frontenac Pfd.	98	99
Massey-Harris	7	7
Massey-Harris Pfd.	16	16
Montreal Power	24	25
National Breweries	30	30
National Steel Car	49	49
Ogilvie	23	24
Shawinigan	17	17
Simpson's Pfd.	96	97
Steel of Canada	70	72
Steel of Canada Pfd.	74	77
United Steel	5	5
George Weston Com.	14	14
George Weston Pfd.	99	100

London Stocks

LONDON, May 6 (AP). — British stock closings, in sterling: Austin "A," 20s 6d; Babcock & Wilcox, 52s; Boots, 41s; Cent. Mining, £15 3-4; Consol. Gold, 51s 9d; Courtaulds, 49s 9d; Crown, £9; De Beers Dfd., £19 5-8; East Geduld, £9 1-4; H.B.C., 37s 6d; London Midland, £34 3-8; Metal Box, 88s; Mex. Eagle, 13s 3d; Mining Trust, 3s 9d; Rand, £7 3-8; Springs, 21s 3d.

Bonds: British 2 1-2 per cent Consols, £81 1-8; British 3 1-2 per cent War Loan, £103 9-16; British Funding, 4's, 1960-90, £113 5-17.

Many Openings Available for Service in R.C.A.F.

Men and Women Needed at Once

The R.C.A.F. is in need of men and women for many trades during the month of May, according to an announcement made by Wing Commander R. F. Horsfield, commanding officer of No. 1 R.C.A.F. Recruiting Centre, Vancouver.

As usual there is a large quota for men to serve in aircrew—age limits for this group are from seventeen and a half to thirty-three. For those who have not attained their eighteenth birthday they must obtain their parents' consent on asking application for enlistment. Those with special qualifications can be enlisted up to the age of thirty-five and men exceptionally well qualified are being considered for enlistment as air gunners up to the age of thirty-nine. Under new regulations formal education is no bar to enlistment for aircrew duties.

Over thirty trades are open in the Women's Division which provide the opportunity for women to serve in positions now occupied by airmen who desire to take up aircrew duties. Some of the trades include clerk general, clerk stenographer, clerk stenographer medical, fabric worker, hospital assistant, photographer, equipment assistant, motor transport driver, cooks, teleprinter operators and meteorologist. Also required are bandswomen, dental assistants, dispensers, instrument maker, laboratory assistant, pharmacist, service patrol. The age limits for the above trades are eighteen to forty-five. The opportunity to learn a trade as stenographer is offered with the announcement that girls between the ages of eighteen and thirty-two are required for extensive training in this category.

A call is also issued for skilled tradesmen to work in the works and buildings department. The trades include carpenter, clerk accounting, electrician, engineers stationary, firemen, fitters Diesel, fitters general, foreman of works, master mechanic, operators tractor, painters and pumpmen. Some of the miscellaneous trades open are hospital assistants, cooks, laboratory assistants, motorboat crewmen, photographers, telephone men (all trades), metal workers and welders. Age limits for these groups are from eighteen to fifty.

SPECIAL TRAINING IS AVAILABLE

Special training for men between the ages of seventeen and a half and thirty-three is available to those interested in learning the trades of airframe and aero engine mechanics. A minimum of Grade VIII education is required.

Men who have experience in medium-sized power plants of thirty to fifty horsepower are required as fitters Diesel—age limits are eighteen to fifty-five.

For those not qualified to serve in aircrew or specialized trades, a quota has been received for a limited number of men to enlist as general duties. Medical standards for this branch have been lowered and in many cases men who previously failed to pass the necessary routine tests are now eligible for enlistment. Age limits are from eighteen to fifty.

In the construction field the air force is calling for general construction hands, and construction hands qualified in the following trades: Blacksmiths, bricklayers, estimators, plasterers, power equipment men, including graders, shovel men, bulldozer men, rock men, riggers, sawmill men, saw filers, steel erectors, surveyors.

Further information without obligation to prospective recruits can be obtained by either writing or calling in at the R.C.A.F. Recruiting Centre, Sixth Floor, Royal Bank Building, Vancouver, between the hours of 9 a.m. and 6 p.m., Monday to Friday inclusive; 9 a.m. to 4 p.m., Saturday, and Monday and Thursday evenings from 7 p.m. to 10 p.m.

Egg Market

These prices are obtained daily from the office of the Dominion Government Poultry Product Inspection Service, Victoria, G 2942.

To producer:	
Grade "A" large	.30
Grade "A" medium	.28
Grade "A" pullet	.24
Following are city wholesale:	
Grade "A" large	.34
Grade "A" medium	.32
Grade "A" pullet	.28

DIVIDENDS DECLARED

Model Oils, Ltd., 2 cents a share payable June 19 to shareholders of record May 22.

Command Oils, Ltd., 3 cents a share payable June 1 to shareholders of record May 15.

A German soldier stopped a French student and asked him: "Where is the swimming bath?"

"Between Calais and Dover," the student replied.

He was promptly arrested.

Canada Needs Nurses Now

And Needs Them Urgently

YOU May Qualify to Take Your Place in This Vital, Courageous Work

Help Contribute to the War Effort

If you are a Graduate Nurse, your services are vital in War Plants and other industries to look after the health needs of the workers. In a variety of public health agencies, you maintain health and prevent illness through your efforts directed toward all members of the community. You will conduct programmes in school nursing, child and infant welfare, venereal disease, tuberculosis and other communicable disease control, pre- and post-natal care, family health instruction.

You will work in civilian hospitals, at bedsides in homes, restoring the sick to health, and to active participation in Canada's contribution toward winning the war.

You will care for the sick and wounded in military hospitals, at home and abroad, in the army, air force and navy.

As a student nurse, during your three-year period of training, you will help to staff civilian hospitals, and so release graduate nurses for active duty with the armed forces. You are an important part in maintaining the health, and consequently the strength and morale of the home front.

Nursing Offers a War Service With a Future

By entering the career of nursing you are trained in an occupation that has opportunities for lasting community service. Should you marry, as many nurses do, you will be a better wife and mother. In the postwar world expanding public health work, Dominion health insurance and postwar reconstruction will open up fields of endeavor for you with adequate training.

You May Qualify

If you are between the ages of 18 and 30 (in some cases the age limit may be extended) with an educational standing of junior matriculation or better, you may qualify. If you have an advanced college education, you will be better able to climb the ladder of experience and have more opportunity to become a leader.

Schools of Nursing in Victoria

Make your enquiries now, to the Director of Nurses at St. Joseph's Hospital, or the Royal Jubilee Hospital.

For information about other schools, write to:

Registered Nurses' Association of British Columbia,
1012 Vancouver Block, Vancouver, B.C.

This space gladly contributed in aid of

NURSES' WEEK May 8 to 15

by the

Hudson's Bay Company.
INCORPORATED 2ND MAY 1670.

Hudson's Bay Company.
INCORPORATED 2ND MAY 1670.

Cash and Carry FOOD MARKET

SUGGESTIONS FOR TODAY AND SATURDAY

Florida Oranges

Sweet and juicy with a thin skin.
Size 176's doz. 57¢
Size 200's doz. 48¢

GRAPEFRUIT, FLORIDA — Serve these often. 3 for 25¢ 4 for 29¢

LEMONS, SUNKIST—Large size; dozen 33¢

YELLOW NEWTOWN APPLES 3 lbs. 29¢

WINESAP APPLES 3 lbs. 29¢

MATTE TEA, T.C. BRAND—An energizing drink, available without coupons; ½-lb. carton 40¢

CUSTARD POWDER, PATRICK'S—Makes a delicious vanilla custard; 12-oz. carton 21¢

ROBIN HOOD OATS—In the giant war economy package; 5-lb. paper bag 25¢

PUPPY BISCUITS, RED ARROW—Suitable for puppies and small dogs 3 lbs. 25¢

WAX PAPER, KITCHENETTE—Keeps foods fresh and sandwiches moist; 100-foot roll 19¢

VANILLA EXTRACT, STAFFORD'S (Artificial)—For flavoring cakes and cookies; 1½-oz. bottle 8¢

"JOLLY GOOD" MEAT SAUCE, DALTON'S—Delicious with cold meats and fish; 6-oz. bottle 13¢

VELVEETA CHEESE, KRAFT—Easy to slice and spread; ½-lb. packet 19¢ 1-lb. packet 35¢

GOLDEN LOAF CHEESE or BROOKFIELD CHEESE—Healthful and nourishing; 2-lb. box 65¢

ANTISEPTIC HEALTH SOAP, ODEX—Thick suds for thorough cleansing; cakes 2 for 11¢

TOILET SOAP, MAPLE LEAF—Gentle suds for a soft, smooth skin; cakes 4 for 19¢

P. & G. SOAP—Extra suds for washing clothes and dishes; cakes 4 for 19¢

Carry and Save

Friday Radio Programmes

	CJVI—1480 kc.	CBR—1130 kc.	KIRO—710 kc.	KOMO—950 kc.	KJR—1000 kc.	KOL—1300 kc.
8:00	News	News	Ann Baxter	Radio Parade	Christian Science	Cheer-Up Gang
8:15	Sunrise Serenade	Front Line Family	Valiant Lady	News	Breakfast Club	
8:30		Yankee House Party	Kitty Foyle	Victor Linklater		News
8:45	Meditations		Real Life Stories	David Harum	Breakfast Club	Concert Hall
9:00	Rhapsodies	B.B.C. News	Kate Smith Speaks	The O'Neills	News	Boake Carter
9:15	Leibert	Drama	Big Sister	Robert Arden	A Woman Wonders	Songs of the West
9:30	Good Morning	Lucy Linton	Helen Trent	Mirth, Madness	Breakfast at Sardi's	Concert
9:45		Record Cabinet	Our Gal Sunday	Mirth, Madness		A Parade
10:00	Betty and Bob	Morning Visit	Life Beautiful	Walker's Kitchen	Baukhage Talking	News
10:15	Mason Shows	Happy Gang	Ma Perkins	News	Your Gospel Singer	Gardener's Friend
10:30	News		Vic and Sade	Homekeepers	Wave Recruiting	Strictly Personal
10:45	"They Tell Me"	"They Tell Me"	The Goldbergs	Homekeepers	Baby Institute	Orchestra
11:00	Make Fine Music	Espionage	Doctor Malone	Light of the World	Little Jack Little	News
11:15		Mystery Chef	Joyce Jordan	Lonely Women	Mystery Chef	Betty Lou
11:30	Soldier's Wife	Soldier's Wife	We Love and Learn	Guiding Light	News	Short Shorts
11:45	Song	Hollywood Newsgirl	News	Betty Crocker	Garden Talks	Rose Room
12:00	Keyboard Stylings	Farm Broadcast	Julia Sanderson	Mary Marlin	Martin Downey	News
12:15	Eb and Zeb	Farm Broadcast	News	Ma Perkins	Organ	Businessmen
12:30	News	News	News	Pepper Young	Organ	
12:45	Mastersingers	Between Bookends	Bachelor's Children	Right to Happiness	Rose Room	Listen and Sing
1:00	Mason Shows	Songs	Newsreel	Backstage Wife	Newsroom	Walter Compton
1:15	Mason Shows	Women Workers	Consumer Report	Stella Dallas		Sweet, Sentimental
1:30	Songs	Beyond Doubt	Wave Show	Lorenzo Jones		Theme, Variations
1:45	-	Music	Quartette	Widder Brown		
2:00	Melody Time	Music	Housewives Inc.	A Girl Marries	What's Doing?	Sheelah Carter
2:15				Portia Faces Life		Newsreel Theatre
2:30	Music	Teatime	Melodies	Just Plain Bill	Serenade	
2:45		Listeners' Favorites	Home Fires	Front-Page Farrell	Uncle Sam	
3:00	Music	Messer's Islanders	Milton Charles	The Road of Life	News	Phillip K. Gordon
3:15		Summer	At the Duncan's	Vic and Sade	Men of the Land	Melody Supplement
3:30		Music	Keep Singing	The Snow Village	Club Matinee	Overseas Report
3:45	Rambling Rhymes	B.B.C. News	The World Today	Judy and Jane	Club Matinee	Talk, News
4:00	Studio Party	Novelesque	Radio Today	Dr. Kate	News, Scramble	Fulton Lewis, Jr.
4:15		Novelesque	Newsreel	News		Playground News
4:30	Headline Bands	Songs	Easy Aces	Neighborhood Call	Serenade	Sweet, Sentimental
4:45		Victory Loan	Mr. Keen	H. V. Kaltenborn	Unannounced	Highway Patrol
5:00	Bulletin Board	News, Orchestra	Job Finder	News	Sea Hound	News
5:15			Capt. Sanitio, Music	Music	Dick Tracy	Superman
5:30	War Interpretive	Penny's Diary	Star Parade	Stories	Jack Armstrong	Information Desk
5:45	Crimson Trail		News	By the Way	Captain Midnight	Norman Nesbitt
6:00	News	Swing	Hollywood Theatre	Waltz Time	Hop Harrigan	Gabriel Heatter
6:15	A to Z in Novelty	Swing			News Reporter	Faces and Places
6:30	Dinner Music	Canadian Theatre	That Brewster Boy	People Are Funny	Spotlight Bands	News
6:45						Melody Road
7:00	Band of the Week	News	Camel Caravan	Betty Lou	Fun Finder	John B. Hughes
7:15		Comrades in Arms			Gracie Fields	Washington War
7:30	Dollars, Scholars			Close Your Eyes	Chris Gibson	Lone Ranger
7:45			Elmer Davis		Elmer Davis	
8:00	This Is War	B.B.C. Newsreel	A Mystery	Fred Waring	Watch the World	Mutual Dons
8:15	This Is War		Our Secret Weapon	News	Parker Family	Orchestra
8:30	Voices	Drama	Playhouse	Hit Parade	Gangbusters	Music
8:45						
9:00	Arion Choir	Tunes for Today	Kate Smith	Furlough Fun	Meet Your Navy	News
9:15						Carroll Carter
9:30	Let's Dance	Strings	The Thin Man	Highlight Hour	News	General Barrows
9:45				Highlight Hour	Cecil Solly	Fulton Lewis Jr.
10:00		C.B.C. News	News, Orchestra	News	Voice of the Army	Dr. Polyzoides
10:15		Victory Loan	News	Uncle Sam	Melody Lane	News
10:30	News	Gentlemen, Wings		Stand By, America	Gospel Hour	Symphony
10:45	Words and Music		What People Think	Elmer Davis		
11:00		Orchestra	Orchestra	Evening Reveries	Folk Music	Music
11:15			Elmer Davis			Uncle Sam
11:30		Orchestra	Uncle Sam	Uncle Sam Presents	Organ	Music
11:45			News for Alaska	Uncle Sam Presents	Stand By, America	News

CKWX—980 kc.

News, 8; What Do You Know?, 8:15; Just About Time, 8:30; News, 8:45; Funny Money Man, 9; Betty and Bob, 9:30; Capsules of Melody, 10; On Home Front, 10:15; News, 10:45; Concert Caravan, 11; Will Reeder, 11:15; They Tell Me, 11:30; Little Show, 11:45; Afternoon—Concert Music, 12:15; Music for Moderns, 12:30; Road of Life, 1; Vic and Sade, 1:15; Snow Village, 1:30; Red, White and Blue, 2; Music Lovers' Corner, 7:30; Victory Club, 2; Dream Island, 3:30; Eighty, 4; Organ Spotlight, 4:30; Wilf Wylie Entertains, 4:45; Little Tin Soldier, 5; Uncle Billy, 5:15; Uncle Ben, 5:30; Lone Ranger, 5:45; Santa Fe Trail, 6:15; News, 6:30; Album of Yesterday, 6:45; News, 7; Mysteries, 7:15; A.R.P., 7:30; Do You Remember, 7:45; Serenade, 8; News, 8:15; Treasure Trail, 8:30; Heath Myr Presents, 9; Big Mountain Boys, 9:30; Music, 9:45; News, 10; Heaven of Dreams, 10:15; At Close of Day, 10:30; Music, 10:45; Time to Dance, 11.

CJOR—600 kc.

Morning—News, 8; Billy Browne, 8:30; Shut-In, 9; News, 9:15; Royal Hawaiians, 9:30; Top of the Morning, 9:45; P.T.A., 10:15; Harmony in Color, 10:30; The Goldbergs, 11; Life Can Be Beautiful, 11:15; Vic and Sade, 11:30; Studio Party, News, 11:45; Stars of the Week, 12; Afternoon—Dick Manning, 12:15; News, 12:30; Dollar Gift Programme, 12:45; Famous Voices, News, 1; Design for Women, 1:15; Soldier's Wife, 1:45; Billy Browne's Brevities, 2; News, 2:25; Matinee Melodies, 2:30; They Tell Me, 2:45; Random Notes, News, 3; Pepper Young, 3:30; Snow Village, 3:45; Wendall Hall, 4; Concert Moderne, 4:15; Hollywood Headlines, 4:45; Carson Robinson, 5; Mother Hubbard, 5:15; News, 5:30; Church in the Wildwood, 5:45; News, 6; Singing Strings, 6:15; Leo Nicholson, 6:30; Lost Empire, 6:45; Boxing, 7; Don Wilson, 7:45; Easy Aces, 8:30; A to Z, 8:45; Radio Rascals, 9; Amateur Fights, 9:30; Orchestra, 10:30; Concert Hour, 11; News, 11:55.

Radio Highlights

6:00 p.m.—Waltztime. KOMO.
6:30 p.m.—People Are Funny. KOMO.
7:00 p.m.—Tommy Riggs and Betty Lou. KOMO.
7:30 p.m.—Dollars for Scholars. CJVI.
8:00 p.m.—Radio Newsreel. CBR.
8:00 p.m.—This Is War. CJVI.
8:30 p.m.—Drama. CBR.
9:00 p.m.—Arion Club Choir. CJVI.
9:00 p.m.—Kate Smith Hour. KIRO.

CJVI Newscasts

9.00 a.m., 10.30 a.m., 12.30 p.m., 6.00 p.m., 10.30 p.m.

In addition, CJVI broadcasts a one-minute news résumé every hour, on the hour, from 7 a.m. to 11 p.m.

B.B.C. broadcasts direct from London at 9 a.m. and 3:45 p.m. daily over CBR.